

Notes

1. IF IN DOUBT - ASK !!!
2. THIS DRAWING IS TO BE READ IN CONJUNCTION WITH ALL ARCHITECTS AND ENGINEERS DRAWINGS.
3. ALL WORK TO BE CARRIED OUT IN ACCORDANCE WITH THE RELEVANT BRITISH STANDARDS, CODES OF PRACTICE AND BUILDING PRACTICE.
4. ALL DIMENSIONS TO BE CHECKED PRIOR TO STARTING THE WORKS ON SITE. ANY DISCREPANCIES TO BE REPORTED TO THE ENGINEER IMMEDIATELY.
5. CONTRACTOR TO ASCERTAIN THE LOCATION OF SERVICES ON SITE PRIOR TO STARTING THE WORK.
6. ALL DIMENSIONS FOR CONSTRUCTION ARE TO BE OBTAINED FROM SITE MEASUREMENTS OR ARCHITECTS SETTING OUT DRAWINGS PRIOR TO MANUFACTURE/BUILDING.

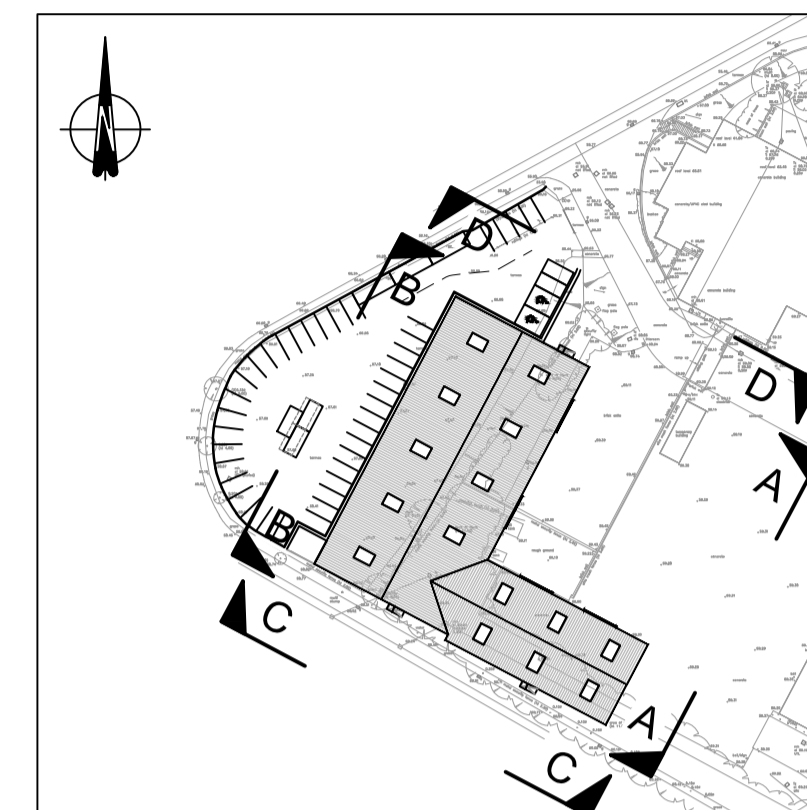

KEY PLAN

1:1250

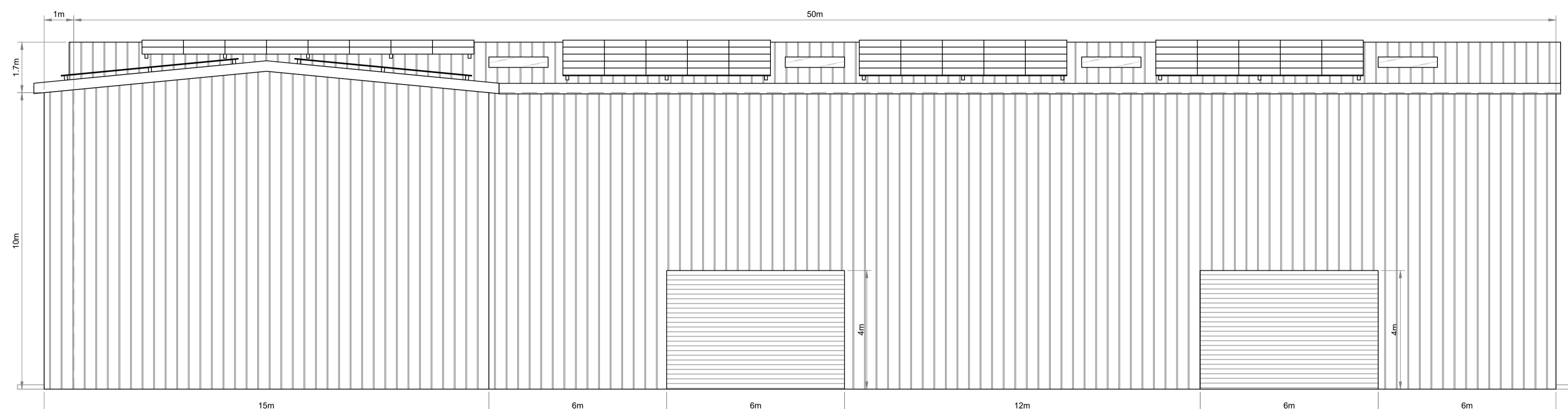

FRONT ELEVATION A-A

1:100

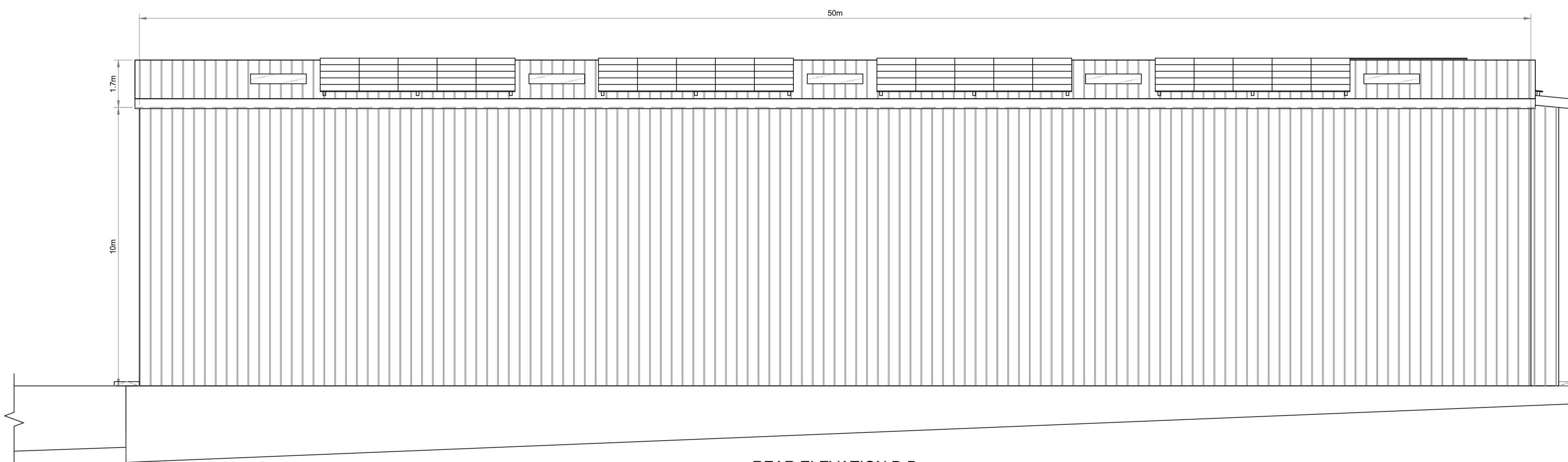

REAR ELEVATION B-B

1:100

NOTE:
DOOR, SKYLIGHT AND SOLAR PANEL
LOCATIONS ARE INDICATIVE ONLY
AND SUBJECT TO FINAL DESIGN.

ISSUE	REVISION	BY	DATE
P3	BUILDING FOOTPRINT REVISED.	GM	08.10.20
P2	BUILDING FOOTPRINT & HEIGHT REVISED.	GM	07.10.20
P1	FIRST ISSUE.	GM	05.08.20

THIS DRAWING IS THE PROPERTY OF DAVID SMITH ASSOCIATES.
IT MUST NOT BE REPRODUCED, COPIED NOR ITS CONTENTS
DIVULGED WITHOUT THEIR PERMISSION.
©DAVID SMITH ASSOCIATES

ISSUE
PRELIMINARY

CLIENT
MONOWORLD RECYCLING LTD.

CONTRACT
PROPOSED BUILDING & CAR PARK
19-26 SANDERS LODGE
INDUSTRIAL ESTATE, RUSHDEN

TITLE
BLOCK ELEVATIONS
SHEET 1 OF 2

ARCHITECT
-

DRAWN	CHECKED	DATE	SCALE
GM	RJ	JULY '20	AS SHOWN @ A1



David Smith Associates
Consulting Structural & Civil Engineers
Tel: (01604)782620 8 Duncan Close
Email: northampton@dsagroup.co.uk Moulton Park
Website: www.dsagroup.co.uk Northampton NN3 6WL

DRAWING NUMBER	REVISION
20	P3

39314/63