

All dimensions to be verified on site. Figured dimensions to take precedent to those scaled. Any areas indicated on this drawing are for guidance only, no responsibility is taken for their accuracy.
 The drawing is the property of GP Planning Limited. Copyright is reserved by them and the drawing is issued on the condition that it is not copied, reproduced, retained or disclosed to any unauthorised person, either wholly or in part without the written consent in writing of GP Planning.
 © 2022 GP Planning Limited. All rights reserved.

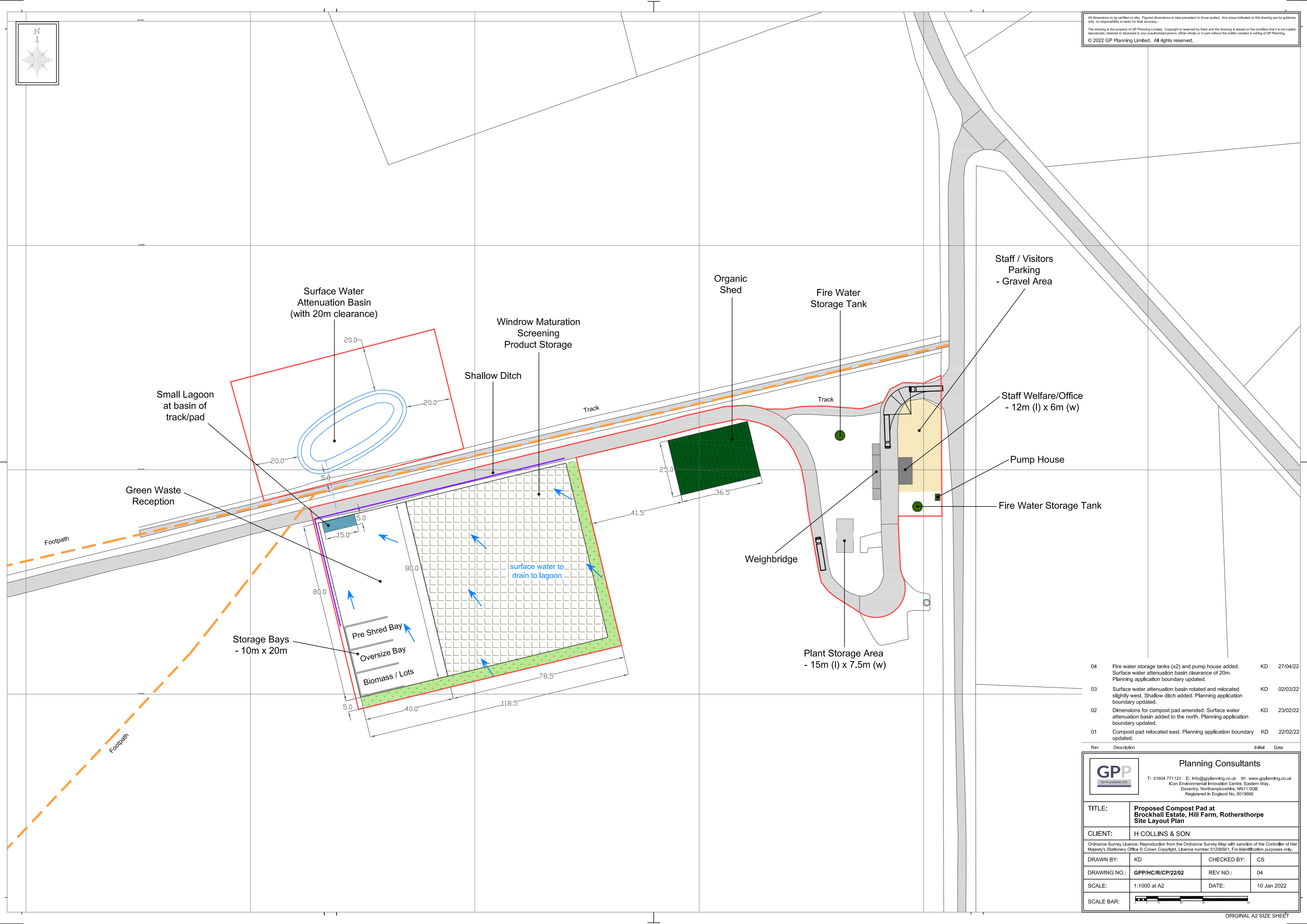

04	Fire water storage tanks (x2) and pump house added. Surface water attenuation basin clearance of 20m. Planning application boundary updated.	KD	27/04/22
03	Surface water attenuation basin rotated and relocated slightly west. Shallow ditch added. Planning application boundary updated.	KD	02/03/22
02	Dimensions for compost pad amended. Surface water attenuation basin added to the north. Planning application boundary updated.	KD	23/02/22
01	Compost pad relocated east. Planning application boundary updated.	KD	22/02/22

Rev	Description	Initial	Date
-----	-------------	---------	------

GPP GP PLANNING LTD		Planning Consultants	
		T: 01604 771123 E: info@gppanning.co.uk W: www.gppanning.co.uk Icon Environmental Innovation Centre, Eastern Way, Daventry, Northamptonshire, NN11 0QB Registered in England No. 6019666	
TITLE:	Proposed Compost Pad at Brockhall Estate, Hill Farm, Rothersthorpe Site Layout Plan		
CLIENT:	H COLLINS & SON		
Ordnance Survey Licence: Reproduction from the Ordnance Survey Map with sanction of the Controller of Her Majesty's Stationery Office © Crown Copyright. Licence number 51206561. For Identification purposes only.			
DRAWN BY:	KD	CHECKED BY:	CS
DRAWING NO.:	GPP/HC/R/CP/22/02	REV NO.:	04
SCALE:	1:1000 at A2	DATE:	10 Jan 2022
SCALE BAR:			