

1. Proposed Section F - F
1:100@A1

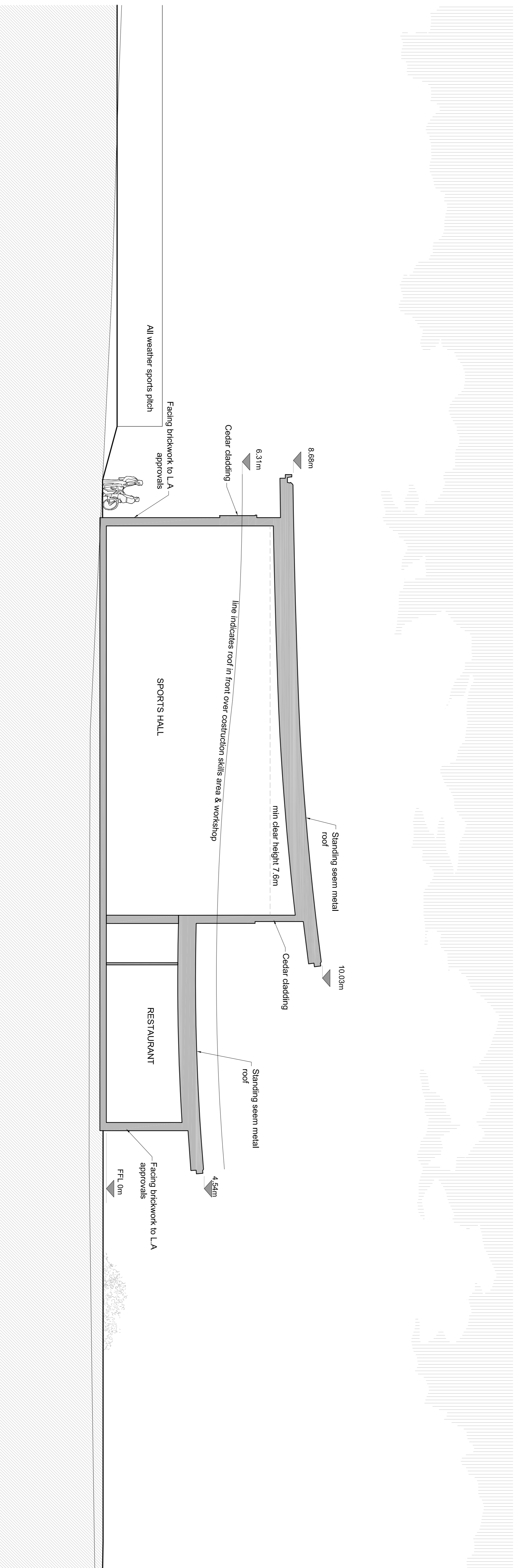

2. Proposed Section G - G
1:100@A1

Rev.	Date	Drawn	Checked	Description
A	19.05.09	MDL	MC	Amended sections & updated levels
B	12.06.09	MDL	MC	Amended sections & updated levels

GSSARCHITECTURE
 2 SERRICEN PARADE, NORTHAMPTON, NN1 6AA
 Telephone: 01604 631 919, Fax: 01604 624 076
 Email: gsa@gssarch.co.uk, Web: www.gssarch.co.uk
 Kettering: 01536 513 165, Brixde: 01275 378 310

Project Title:
 New Maplefields School,
 Farnstead Road, Corby

Client:
 Lend Lease Projects

Drawing Title:
 Proposed sections - Sports and Diploma Centre

File Number: Sch132b

Drawn By: MDL

Checked By: MC

Scale@A1: 1:100@A1 **Date:** April09

Dwg No: SK30 **Rev:** B