

Unit No. 1 (2000)    Unit No. 2 (3000)    Unit No. 3 (3000)    Unit No. 4 (3000)    Unit No. 5 (3000)    Unit No. 6 (2000)

**1** 1 GF FFL  
1 : 100

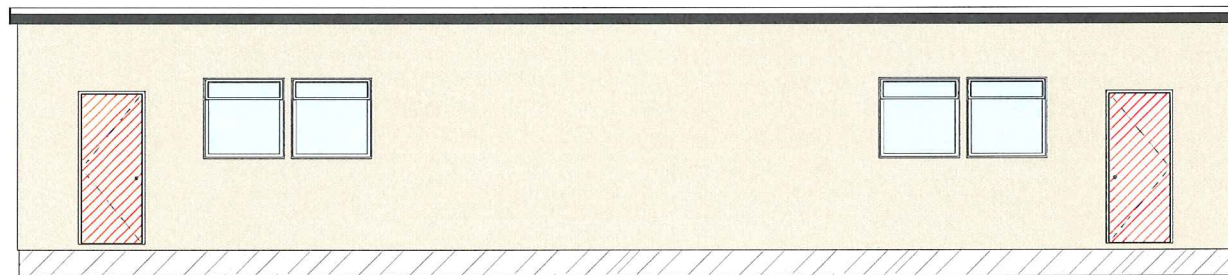

**2** North  
1 : 100

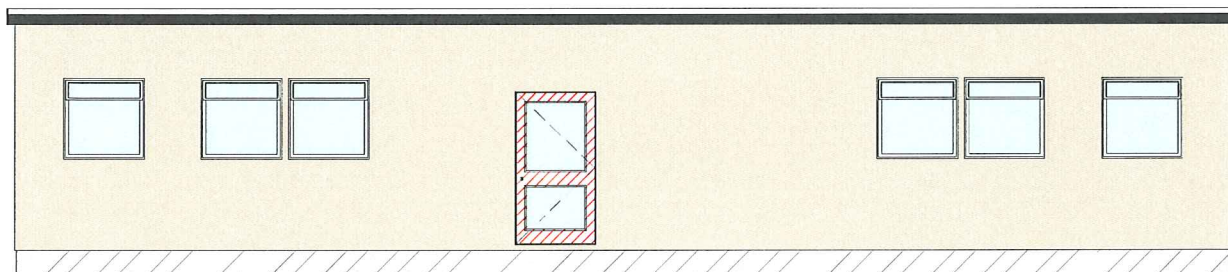

**3** South  
1 : 100

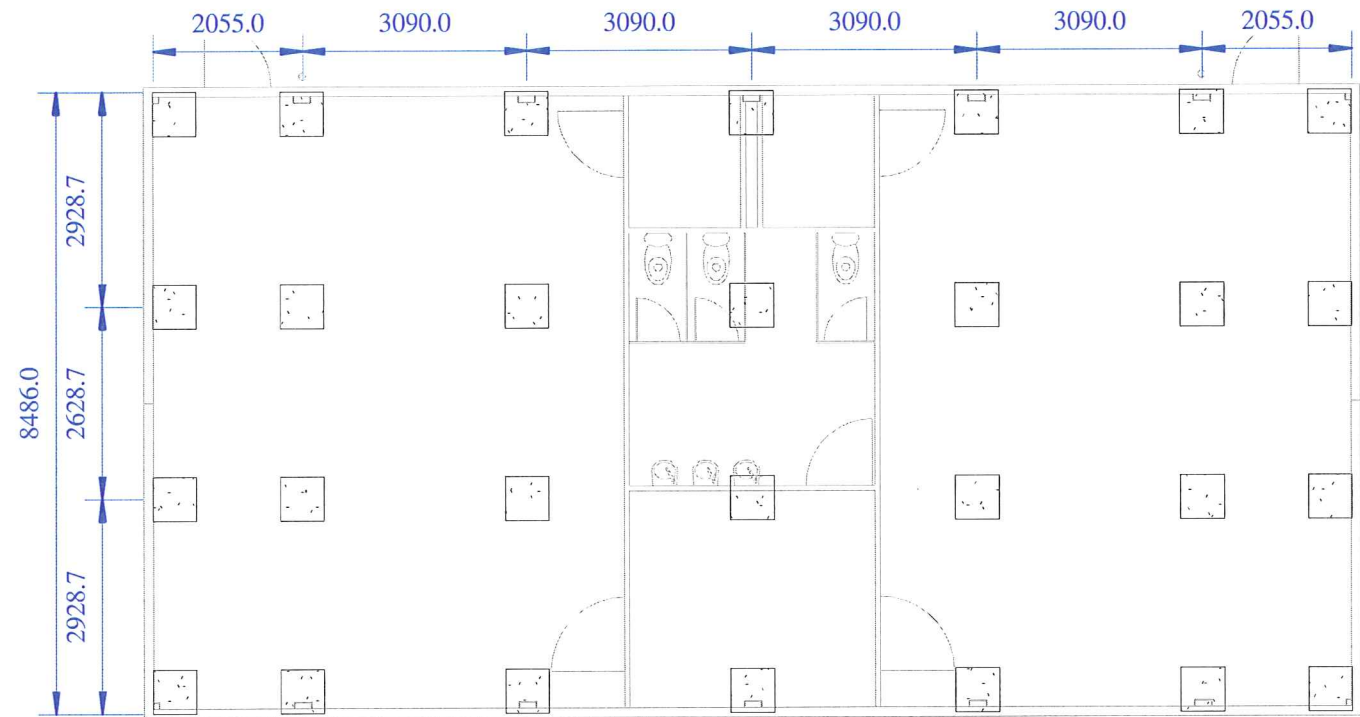

**4** 0 FOUNDS  
1 : 100

**FOR TENDER PURPOSES ONLY**  
NOT TO BE USED FOR CONSTRUCTION UNTIL  
"APPROVED FOR CONSTRUCTION" STAMP IS APPLIED

These drawings are Wernicks copyright and may not be reproduced.  
Figured dimensions are to be taken in preference to scaled measurements.

Revision Schedule			Intl
Rev	Description	Date	
1			Intl

**Wernick**  
BUILDINGS

Technical Services Department  
Nidum Works  
Neath Abbey  
Neath  
SA10 7DS  
Tel:01792 321222  
Fax:01792 325251  
E-mail: technical@wernick.co.uk  
Web: www.wernick.co.uk

CLIENT  
**Wernick Hire**

PROJECT TITLE  
**Double classroom layout with Stores & toilets**

DRAWING TITLE  
**Plan & Elevations**

DRAWN <b>Edward Riby</b>	CHECKED <b>E. Shaw</b>
SCALE <b>1 : 100</b>	DATE <b>01-04-10</b>
DRAWING NO. <b>10 / CL5</b>	CONTRACT NO. <b>-</b>
	REVISION

**Wernick**  
GROUP