

NORTHAMPTONSHIRE
COUNTY COUNCIL
- 9 APR 2009
GROWTH MANAGEMENT

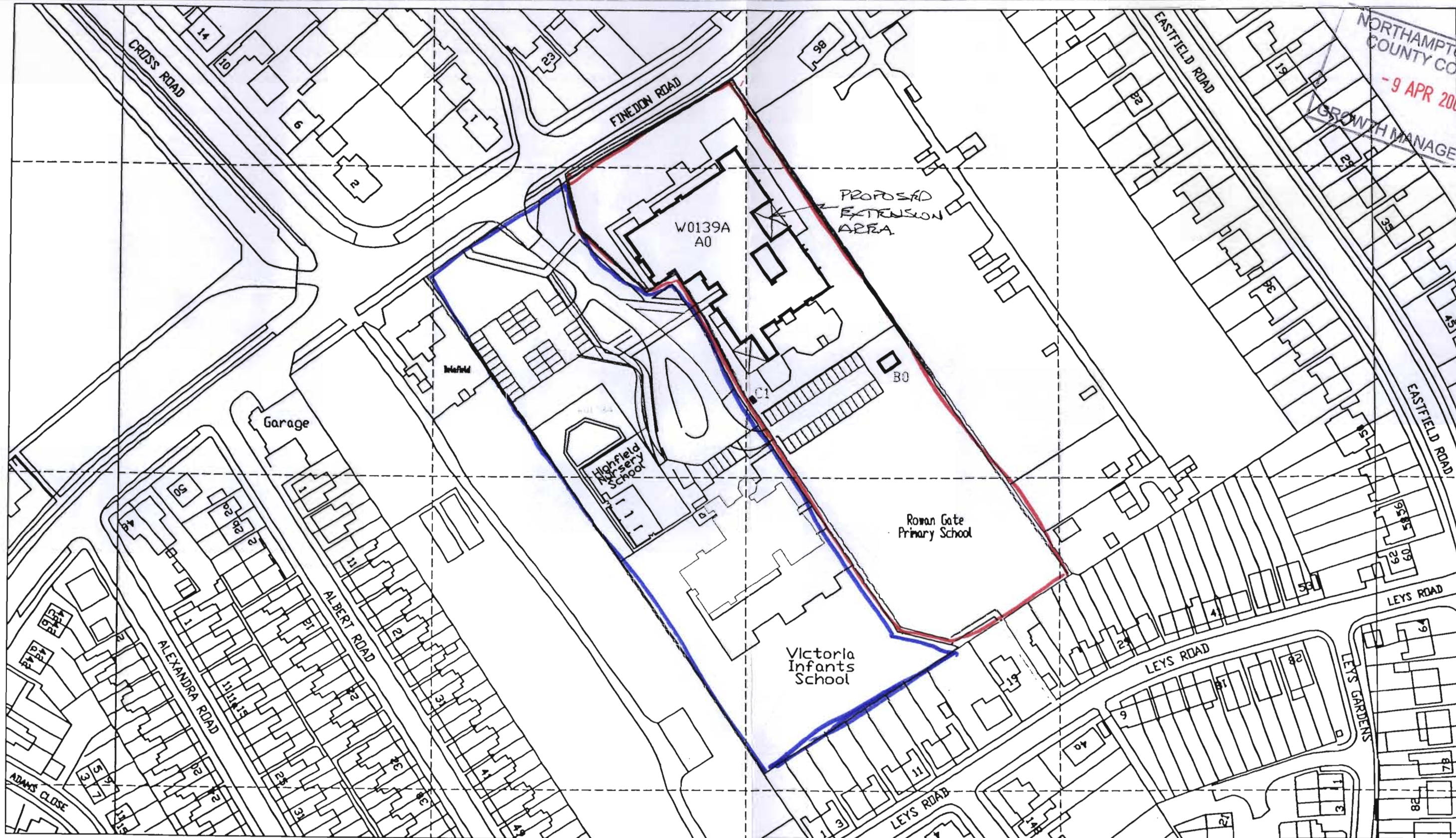

AREA	SITE	AREA
GSA	W0139A	1.070 ha
DSA	W0139A	0.338 ha
USA	W0139A	0.732 ha

This drawing is for reference only
For accurate information on boundaries,
please refer to the County Terrier.

"This map is reproduced from Ordnance Survey material with the permission of Ordnance Survey on behalf of the Controller of Her Majesty's Stationary Office & Crown copyright. Unauthorised reproduction infringes Crown copyright and may lead to prosecution or civil proceedings.
Northamptonshire County Council: Licence No. 100019331. Published 2005."

ROWAN GATE PRIMARY SCHOOL WELLINGBOROUGH	1:1250	SITE PLAN	
	OCT 03	W0139A	
	AD	7031	

NORTHAMPTONSHIRE
COUNTY COUNCIL
- 9 APR 2009
GROWTH MANAGEMENT

Property : W0139A Block: A0 Floor:

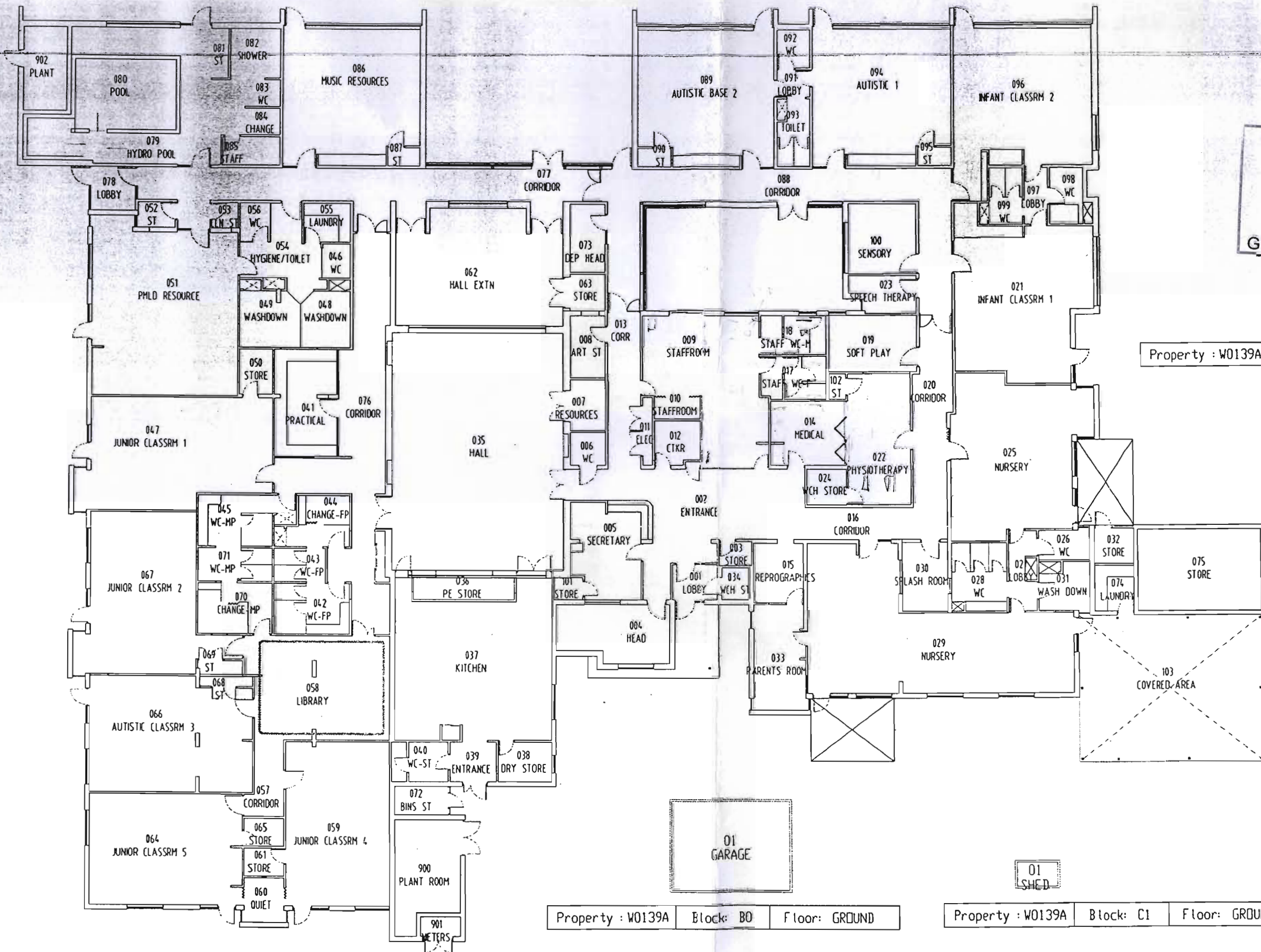

Property : W0139A Block: B0 Floor: GROUND

Property : W0139A Block: C1 Floor: GROUND

abcd
Property

ROWAN GATE PRIMARY SCHOOL	1:200	1 OF 1	BUILDING PLAN BLOCKS A0 B0 C1
	DO NOT SCALE		
	APRIL 05	W0139A	
	AD	7031	

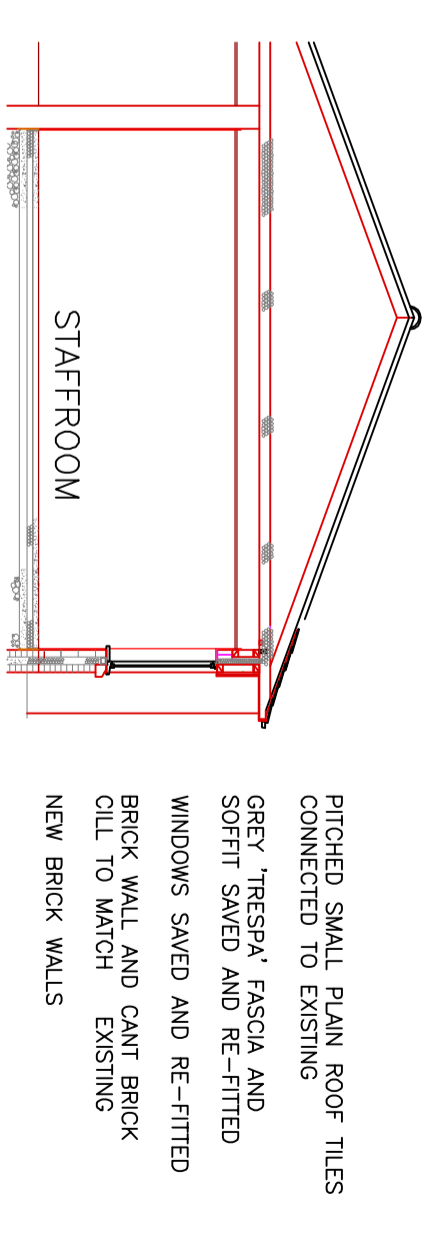
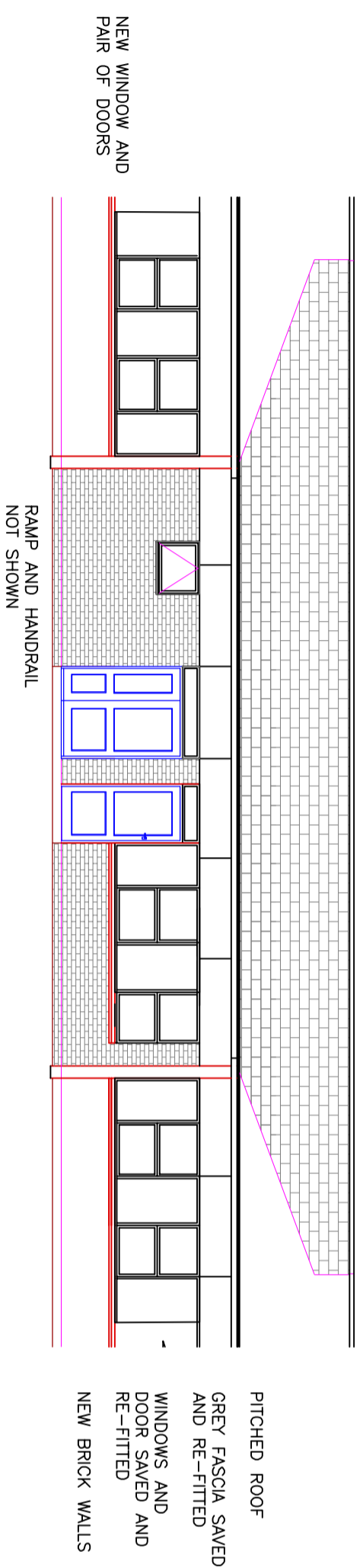

FRONT ELEVATION

SECTION

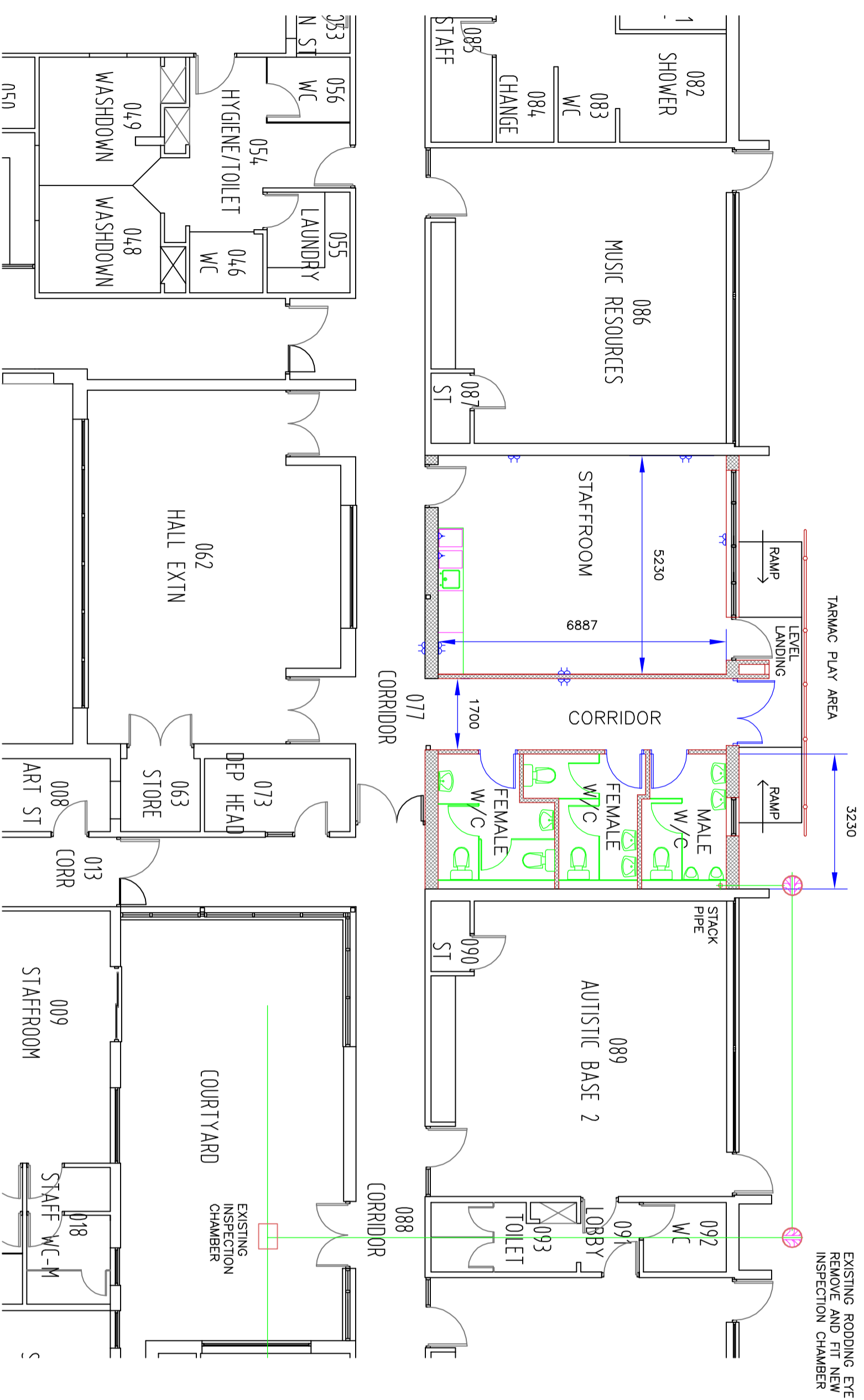

PART FLOOR PLAN

Philip Horne
 Architectural Services
 13 King Edward Road, Northampton, NN1 5LY
 Tel 01604 234738 Office
 Fax 01604 234738

client
 Rowan Gate Primary School
 Finedon Road, Wellingborough
 Northamptonshire

project
 Rowan Gate Primary School
 Finedon Road, Wellingborough
 Northamptonshire

drawing
 Scheme Staffroom and Staff W/c Block

scale
 1/100

date
 Feb 2009

drawn by
 P K H

All dimensions to be checked on site by the contractor and any discrepancies found shall be brought to the attention of Philip Horne prior to any commencement of work.
DO NOT SCALE

drawing no
 08/0988/02

date

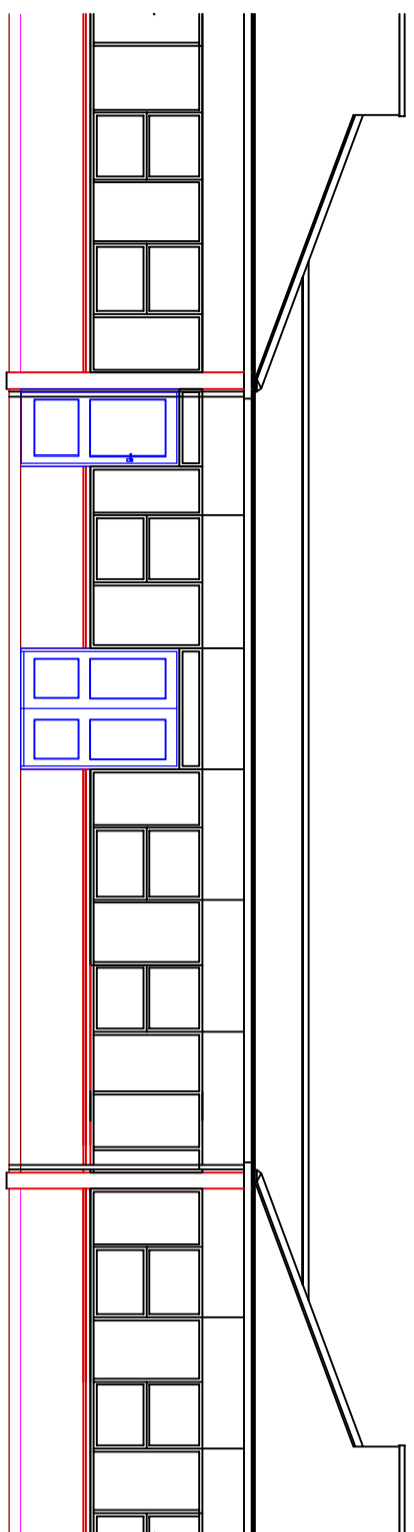

PITCHED SMALL PLAIN
TILED ROOF
FASCIA PANEL COLOURED
GREY
ALUMINIUM DOUBLE
GLAZED WINDOWS AND
DOORS COLOUR GREY
BRICK WALL WITH CANT
BRICK GILLS COLOUR RED
MULTI

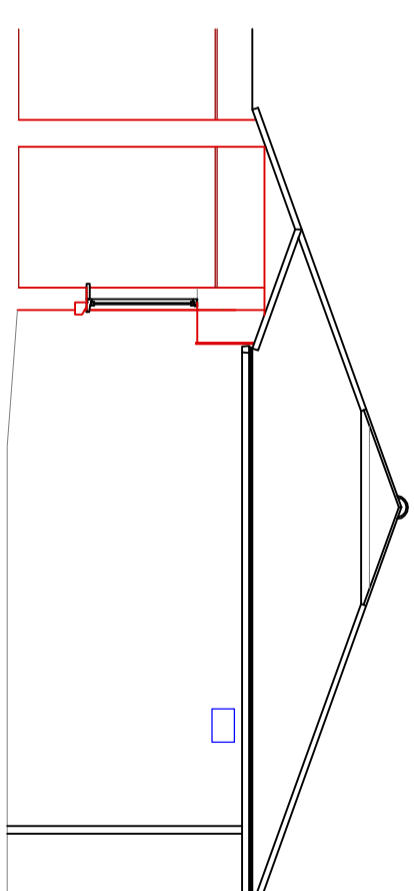

NORTH/EAST ELEVATION

NORTH/WEST ELEVATION

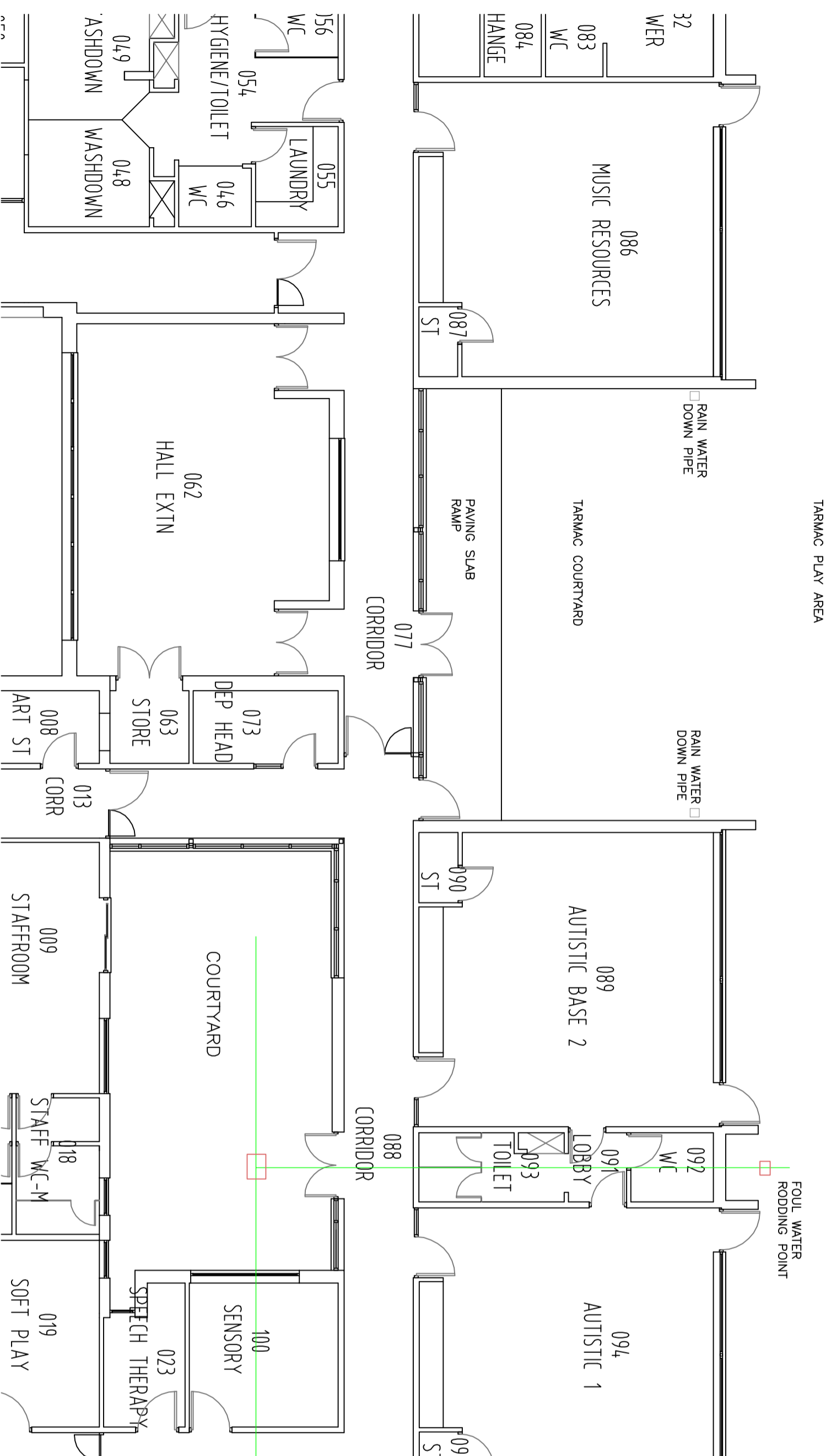

PART FLOOR PLAN

SOUTH/EAST ELEVATION

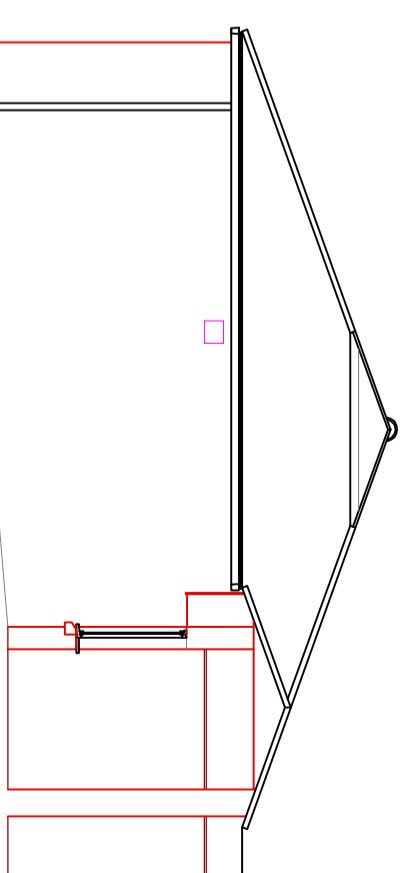

<p>Philip Horne Architectural Services 13 King Edward Road, Northampton, NN1 5LY Tel 01604 234738 Office Fax 01604 234738</p>			
client	Rowan Gate Primary School Finedon Road, Wellingborough Northamptonshire	scale	1/100
project	Rowan Gate Primary School Finedon Road, Wellingborough Northamptonshire	date	Feb 2009
drawing	Survey	drawn by	P K H
		<p>All dimensions to be checked on site by the contractor and any discrepancies found shall be brought to the attention of Philip Horne prior to any commencement of work. DO NOT SCALE</p>	
drawing no	08/0988/01	date	