

SOUTH ELEVATION

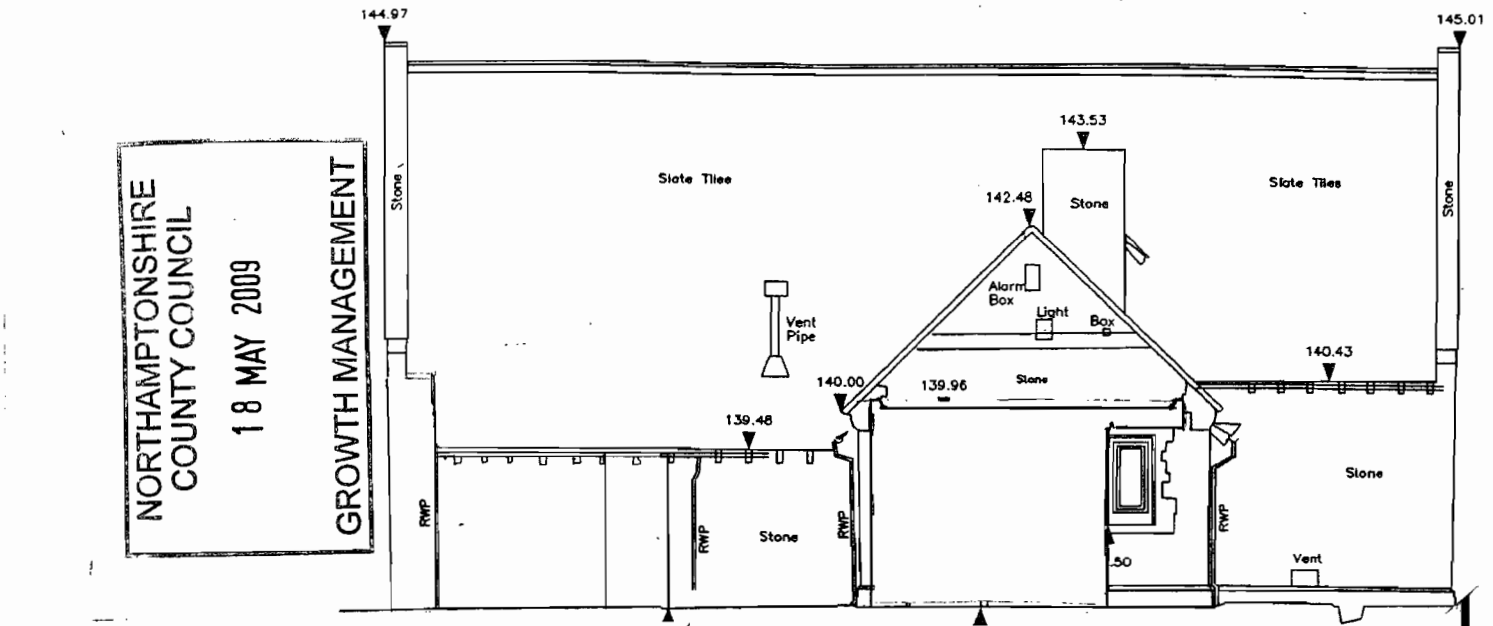

EAST ELEVATION/SECTION

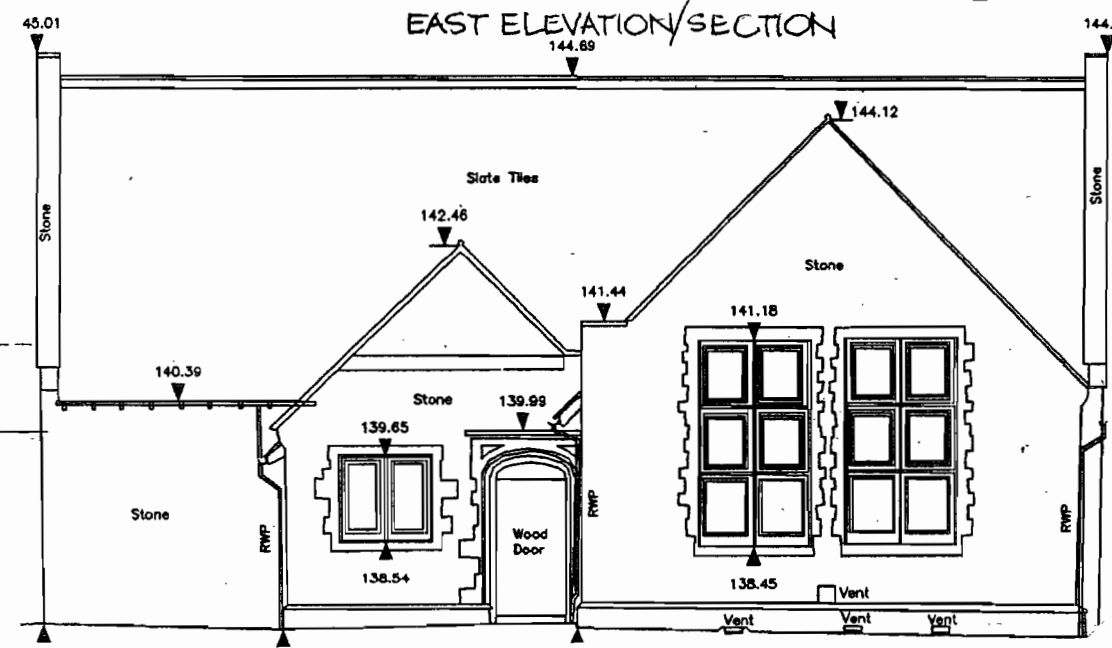

WEST ELEVATION

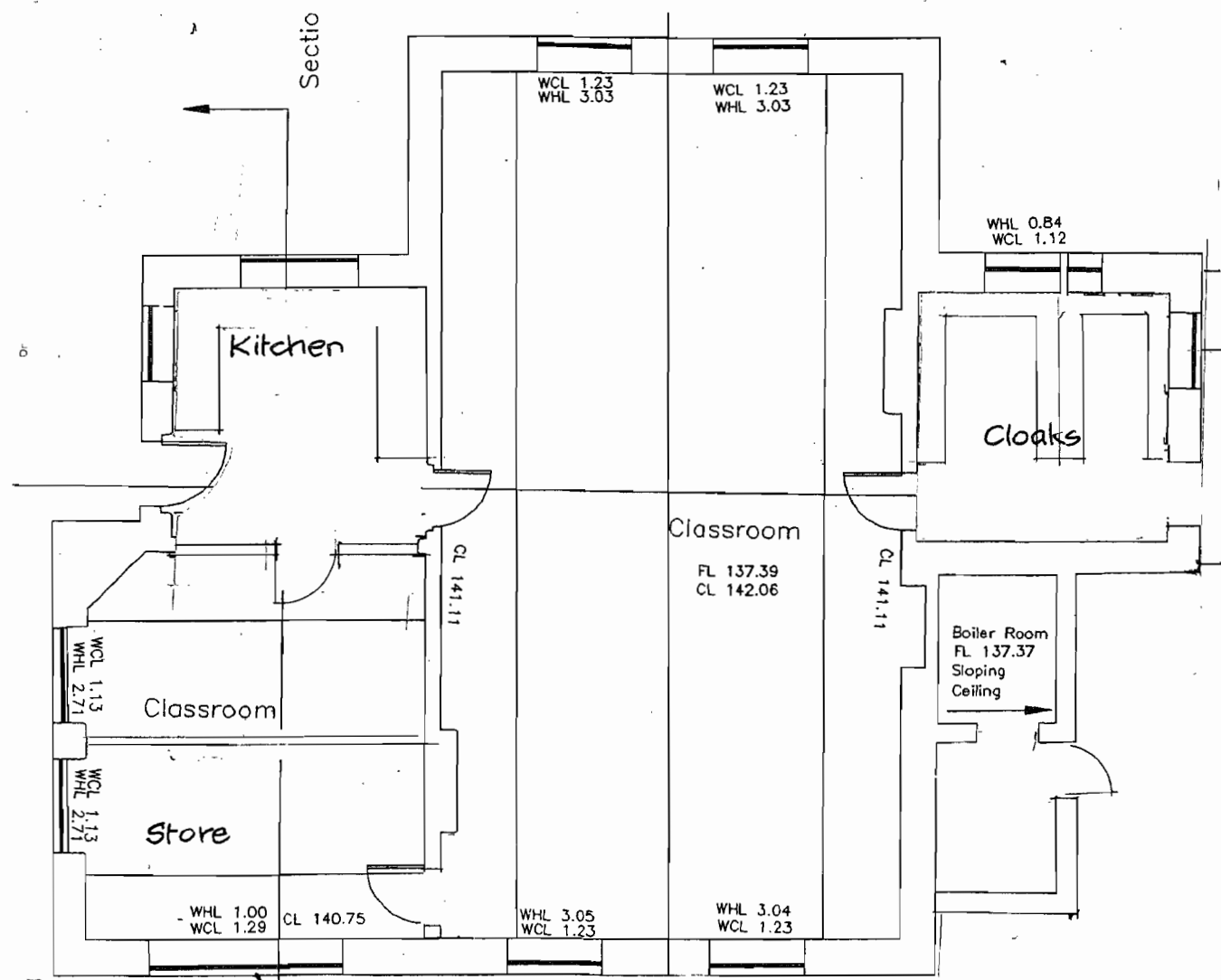

GROUND FLOOR PLAN

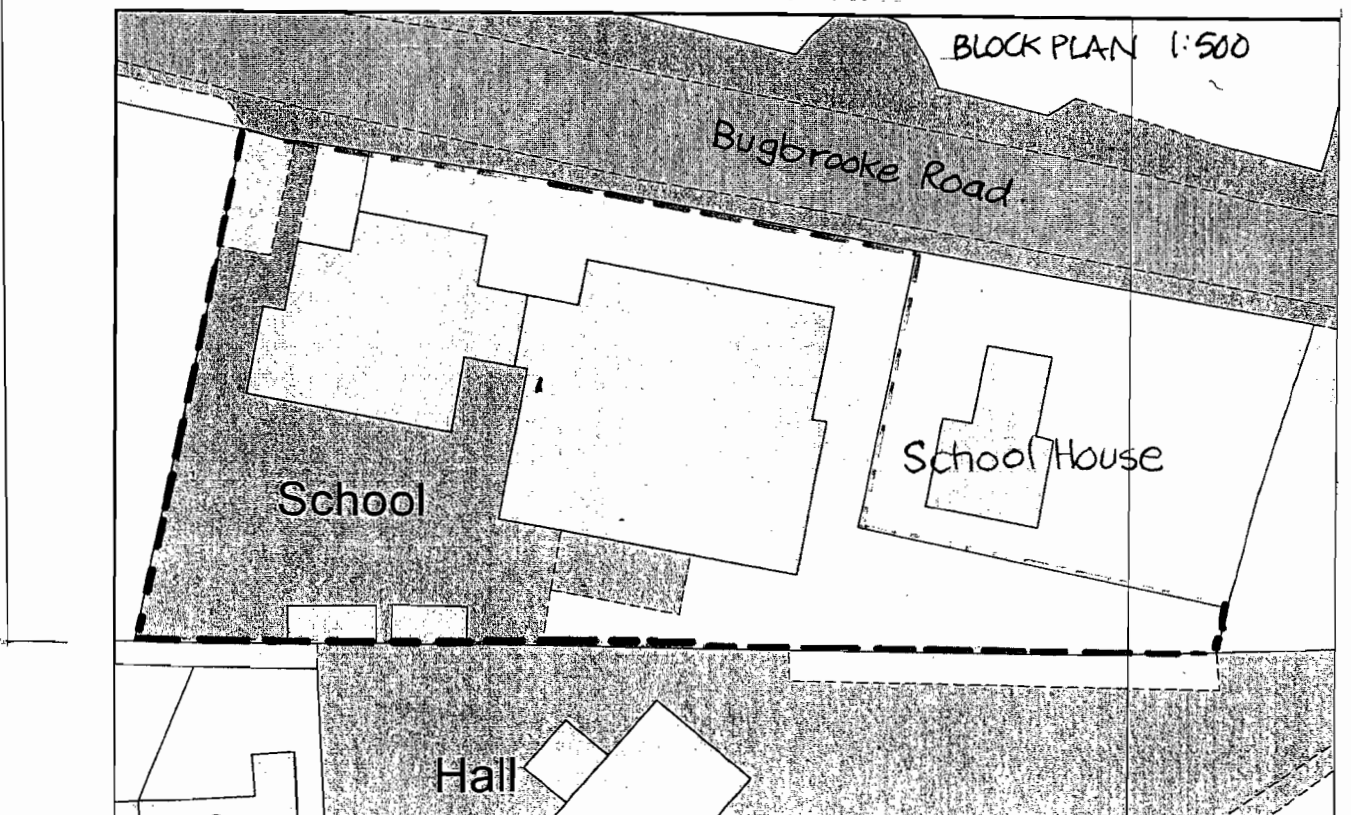

BLOCK PLAN 1:500

NORTHAMPTONSHIRE  
COUNTY COUNCIL  
18 MAY 2009  
GROWTH MANAGEMENT

Client GAYTON CE PS  
Drawn MFW  
Scales: 1:100 + 1:500  
Date MAY 09  
Project HALL EXTENSION  
SCHOOLS EXISTING

Drawing No. 2848/304  
Revision

Stimpson Watton Bond  
Chartered Architects  
58 York Road Northampton NN1 5QL Tel: (01604) 633155 Fax: (01604) 627839  
E-mail: aw@architects@stimpsonbond.com



Materials:  
 Walls: rock face cut stone to match existing  
 Quoins taken from existing windows  
 Roof: Slates to match existing

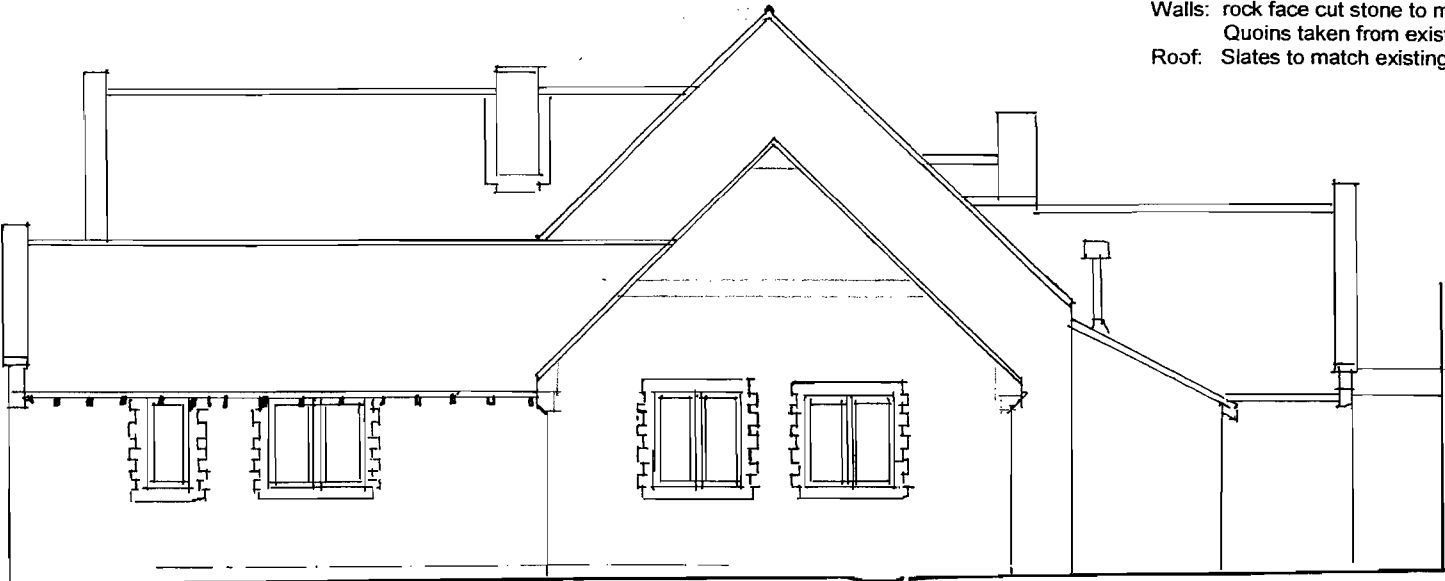

**SOUTH ELEVATION**

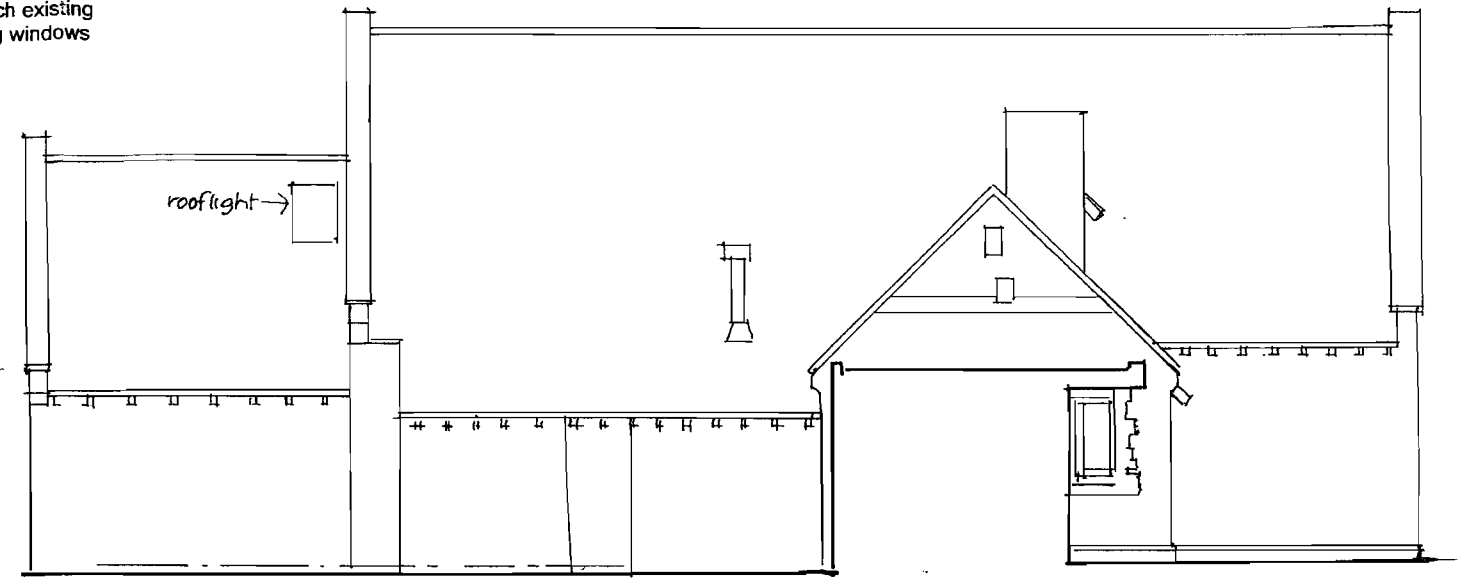

**EAST ELEVATION/SECTION**



**WEST ELEVATION**

**NORTHAMPTONSHIRE  
 COUNTY COUNCIL**  
 18 MAY 2009  
**GROWTH MANAGEMENT**

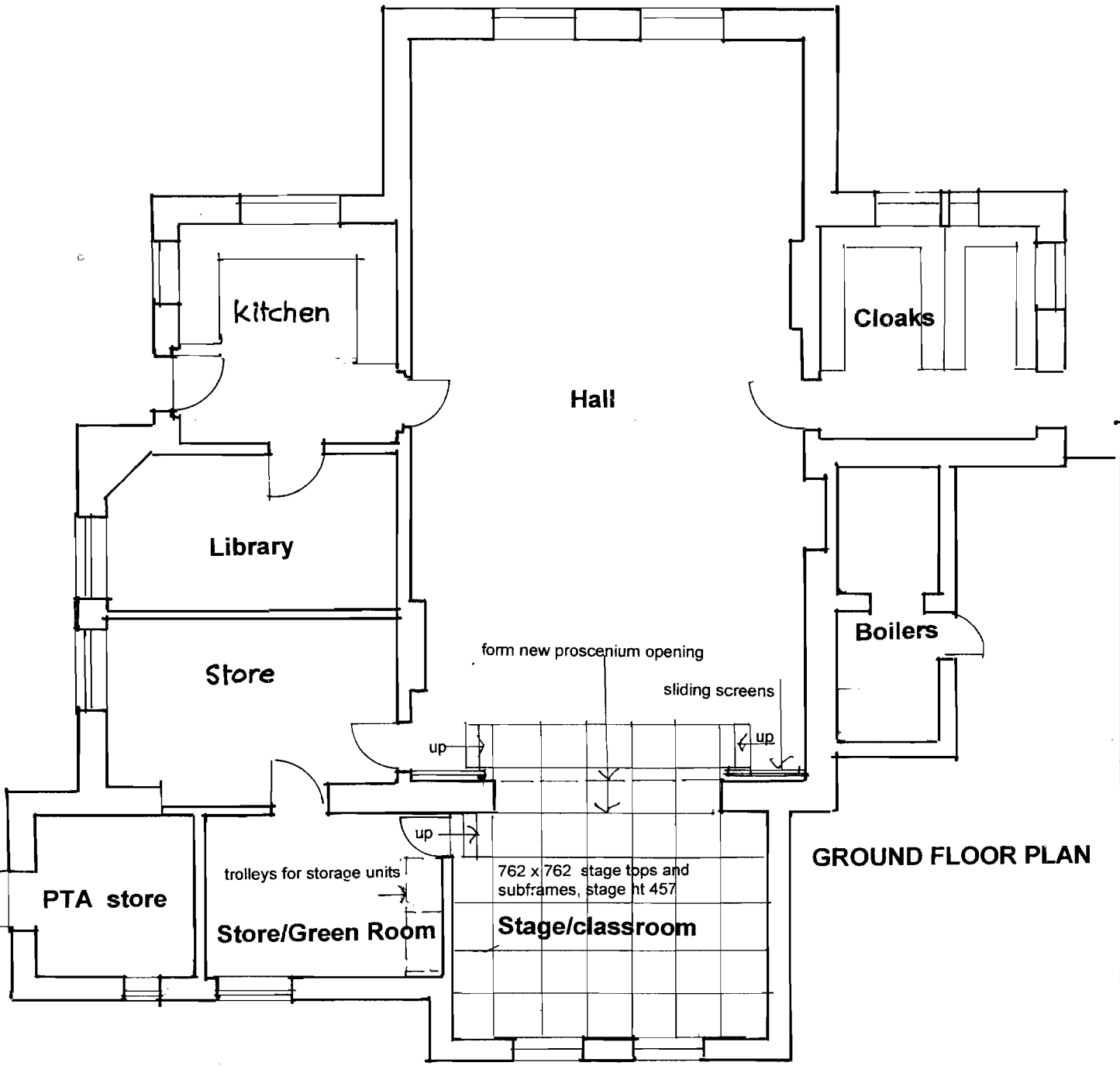

**GROUND FLOOR PLAN**

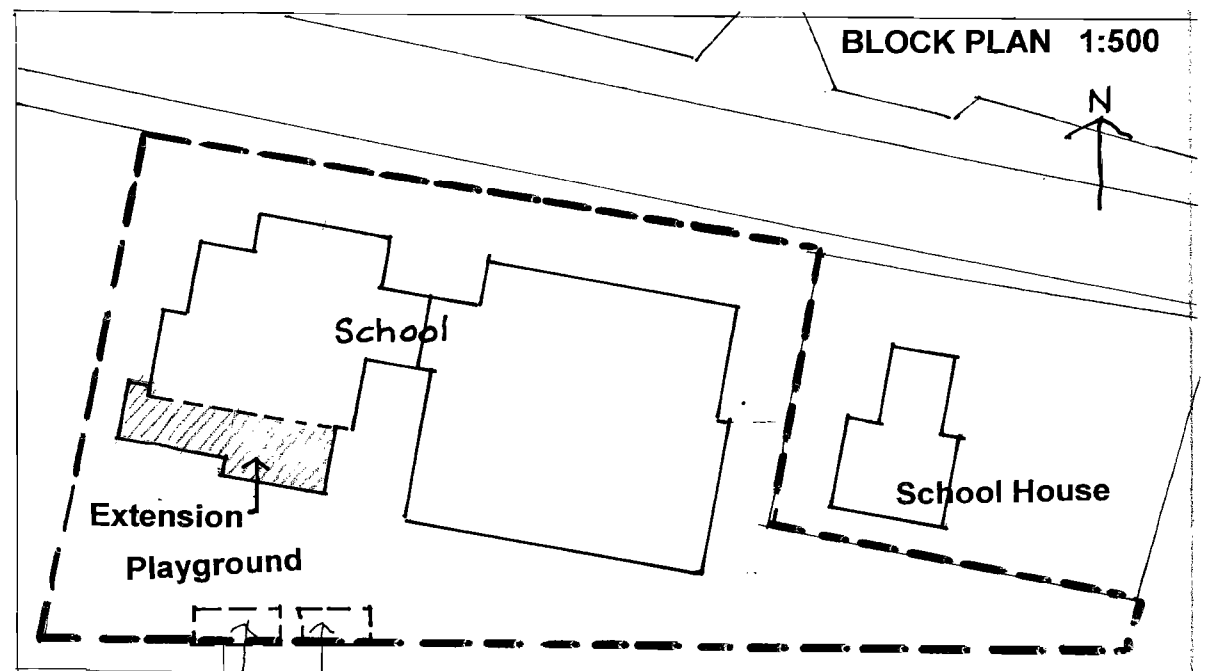

**BLOCK PLAN 1:500**

Demolish outbuildings  
 And extend playground

**Village Hall**

Revisions  
 Client  
 Project  
 Drawing  
 Scale  
 Date  
 Drawn  
 Date  
 May 09  
 MJW  
 1:100 1:500

Scale 1:100 1:500

Drawing No. **2848/305**  
 Revision

**PROPOSALS (3)**  
**Stimpson Walton Bond**  
 Chartered Architects  
 59 York Road Northampton NN1 5QL Tel: (01604) 633155 Fax: (01604) 627839  
 E-mail: swbarchitects@btconnect.com

