

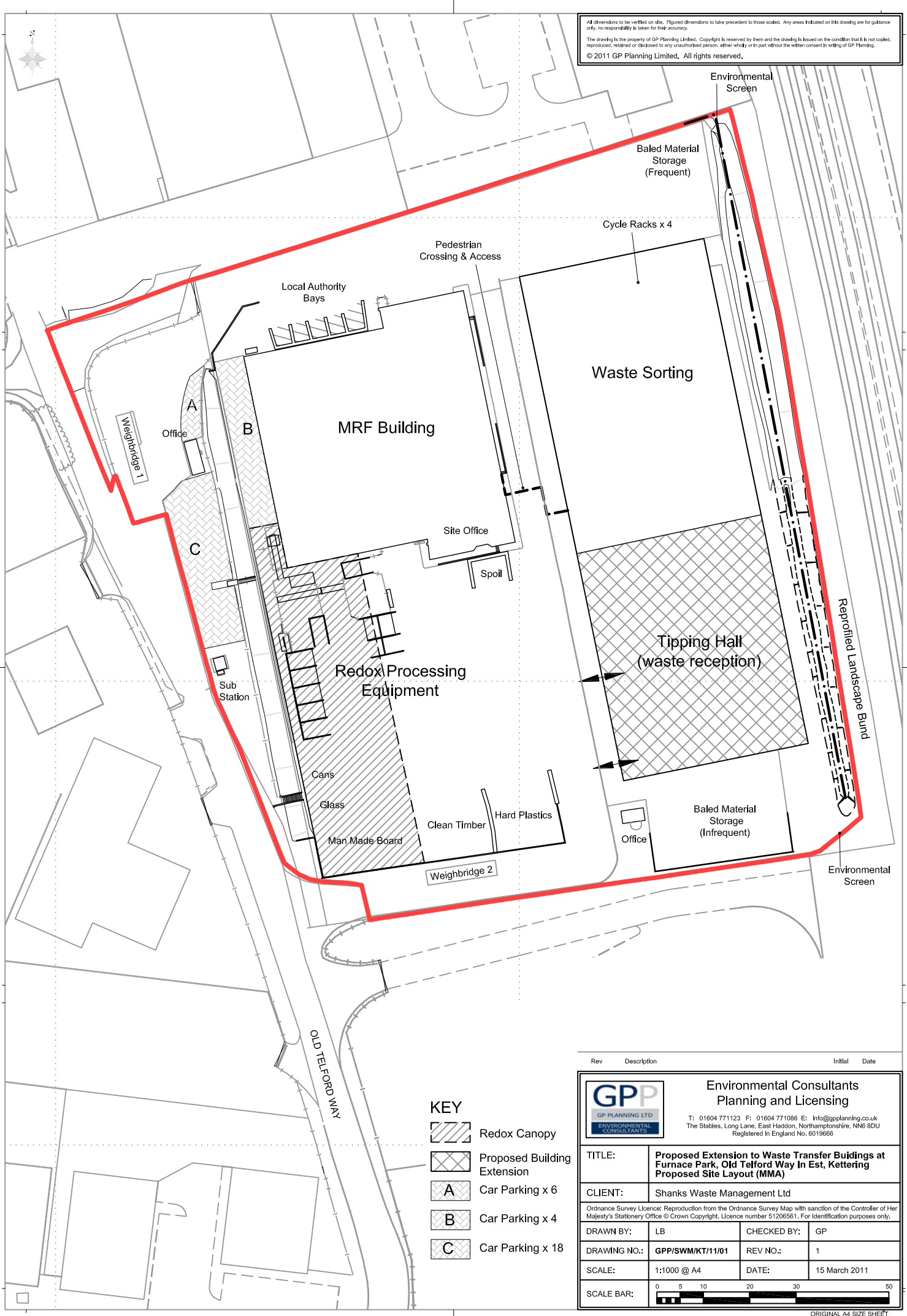





All dimensions to be verified on site. Figured dimensions to take precedent to those scaled. Any areas indicated on this drawing are for guidance only, no responsibility is taken for their accuracy.
 The drawing is the property of GP Planning Limited. Copyright is reserved by them and the drawing is issued on the condition that it is not copied, reproduced, retained or disclosed to any unauthorised person, either wholly or in part without the written consent in writing of GP Planning.
 © 2011 GP Planning Limited. All rights reserved.



- KEY**
-  Redox Canopy
 -  Proposed Building Extension
 -  Car Parking x 6
 -  Car Parking x 4
 -  Car Parking x 18

Rev	Description	Initial	Date
 Environmental Consultants Planning and Licensing T: 01604 771123 F: 01604 771086 E: info@gppanning.co.uk The Stables, Long Lane, East Haddon, Northamptonshire, NN6 8DU Registered in England No. 6019666			
TITLE:		Proposed Extension to Waste Transfer Buildings at Furnace Park, Old Telford Way in Est, Kettering Proposed Site Layout (MMA)	
CLIENT:		Shanks Waste Management Ltd	
<small>Ordnance Survey Licence: Reproduction from the Ordnance Survey Map with sanction of the Controller of Her Majesty's Stationery Office © Crown Copyright. Licence number 51206561. For identification purposes only.</small>			
DRAWN BY:	LB	CHECKED BY:	GP
DRAWING NO.:	GPP/SWM/KT/11/01	REV NO.:	1
SCALE:	1:1000 @ A4	DATE:	15 March 2011
SCALE BAR:			

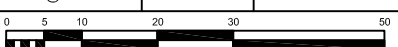

SECTION A-A

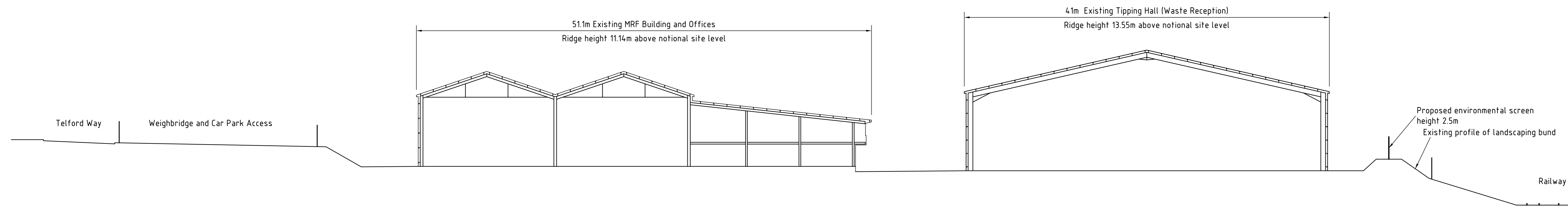

SECTION B-B

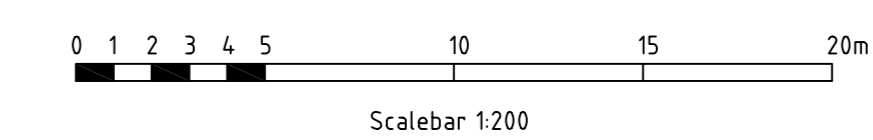

B	Location of proposed environmental screen amended		16.03.11
A	Proposed environmental screen to bunded storage area added to Section A-A	HDW	27.08.10
Ref.	Amendment	Ch'd	Date



 Stirling House Rightwell Bretton Peterborough PE3 8DJ
 Tel 01733 262319 Fax 01733 331527
 Email enquiries@stirlingmaynard.com www.stirlingmaynard.com

Client			
SHANKS WASTE MANAGEMENT			
Scheme Title			
REDEVELOPMENT OF KETTERING MRF			
Drawing Title			
EXISTING AND PROPOSED BUILDING SECTIONS			
Project Manager	H.D.WEST	Drawing Status	PLANNING
Drawn	T.JH	Scale	1:200 @A0
Checked	HDW	Date	05/08/10
			Drawing No. 4522//01/03B

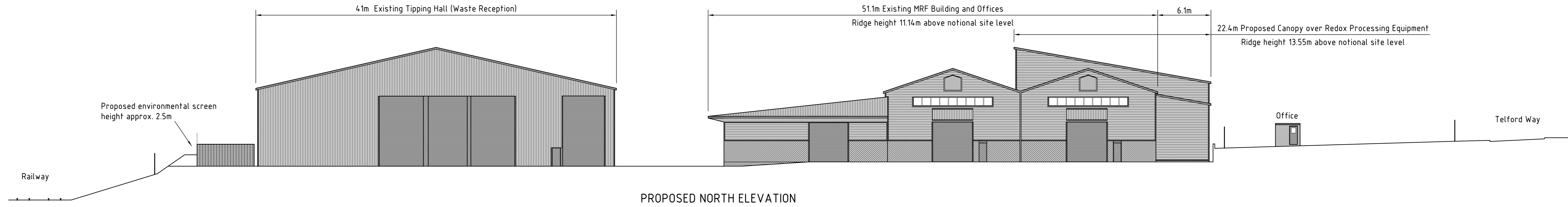

PROPOSED NORTH ELEVATION

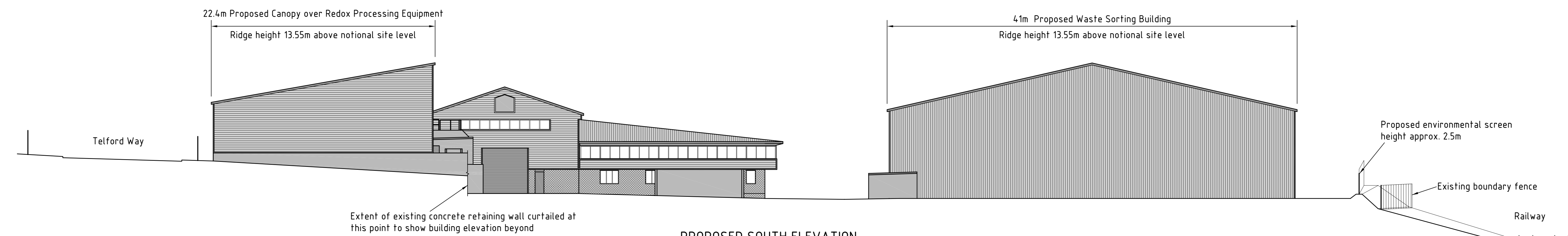

PROPOSED SOUTH ELEVATION

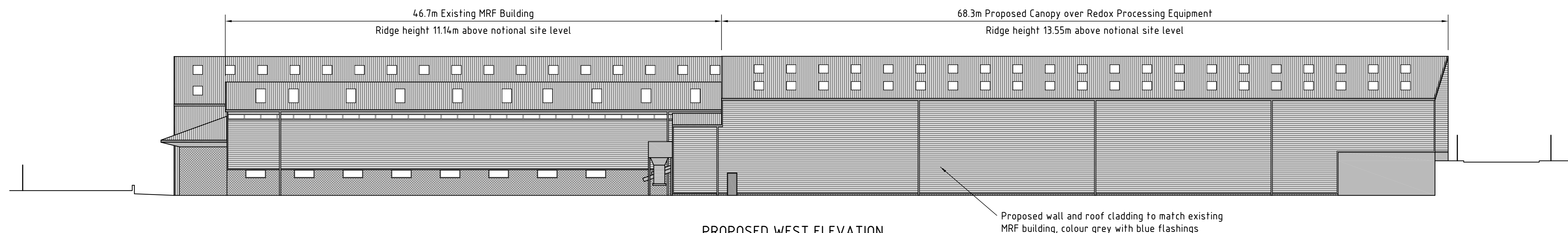

PROPOSED WEST ELEVATION

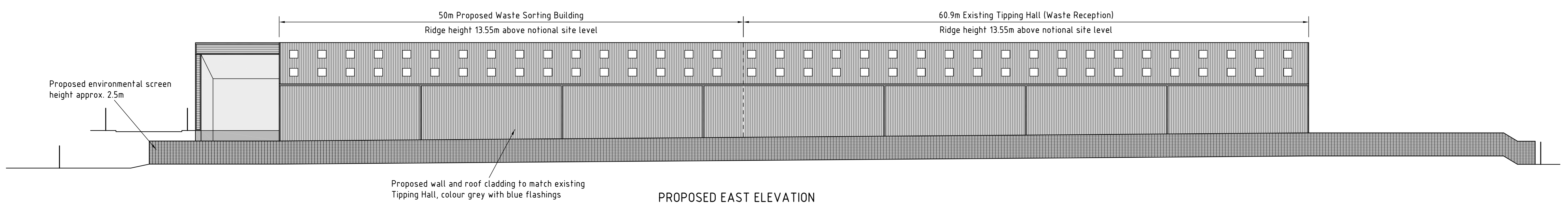

PROPOSED EAST ELEVATION

NOTE:-
1. This drawing to be read in conjunction with drawing 4522/01/01 showing details of cladding and finishes to existing buildings.

D	Extent of environmental screen amended		16/03/11
C	Extent and height of environmental screen amended	HDW	15/03/11
B	Doors removed from south elevation, location of environmental screen amended	HDW	20/12/10
A	Proposed environmental screen to bunded storage area added to Section A-A	HDW	27.08.10
Ref	Amendment	Ch'd	Date

STIRLINGMAYNARD
Construction Consultants

Shirling House Rightwell Bretton Peterborough PE3 8DJ
Tel 01733 262319 Fax 01733 331527
Email enquiries@stirlingmaynard.com www.stirlingmaynard.com

Client		SHANKS WASTE MANAGEMENT	
Scheme Title		REDEVELOPMENT OF KETTERING MRF	
Drawing Title		PROPOSED BUILDING ELEVATIONS	
Project Manager	H.D. WEST	Drawing Status	PLANNING
Drawn	T.J.H.	Scale	1:200
Checked	HDW		@A0
Date	05/08/10		4522//01/02D

