

Falconer's Hill Infant School shown hatched set within the grounds of the William Parker School.

Ordnance Survey Location Plan: 1:2500 Scale.

James Cubitt & Partners Architects

Exchange Plaza
2nd. Floor
58 Uxbridge Road
London W5 2ST

T 020 8579 6873 F 020 8579 6881



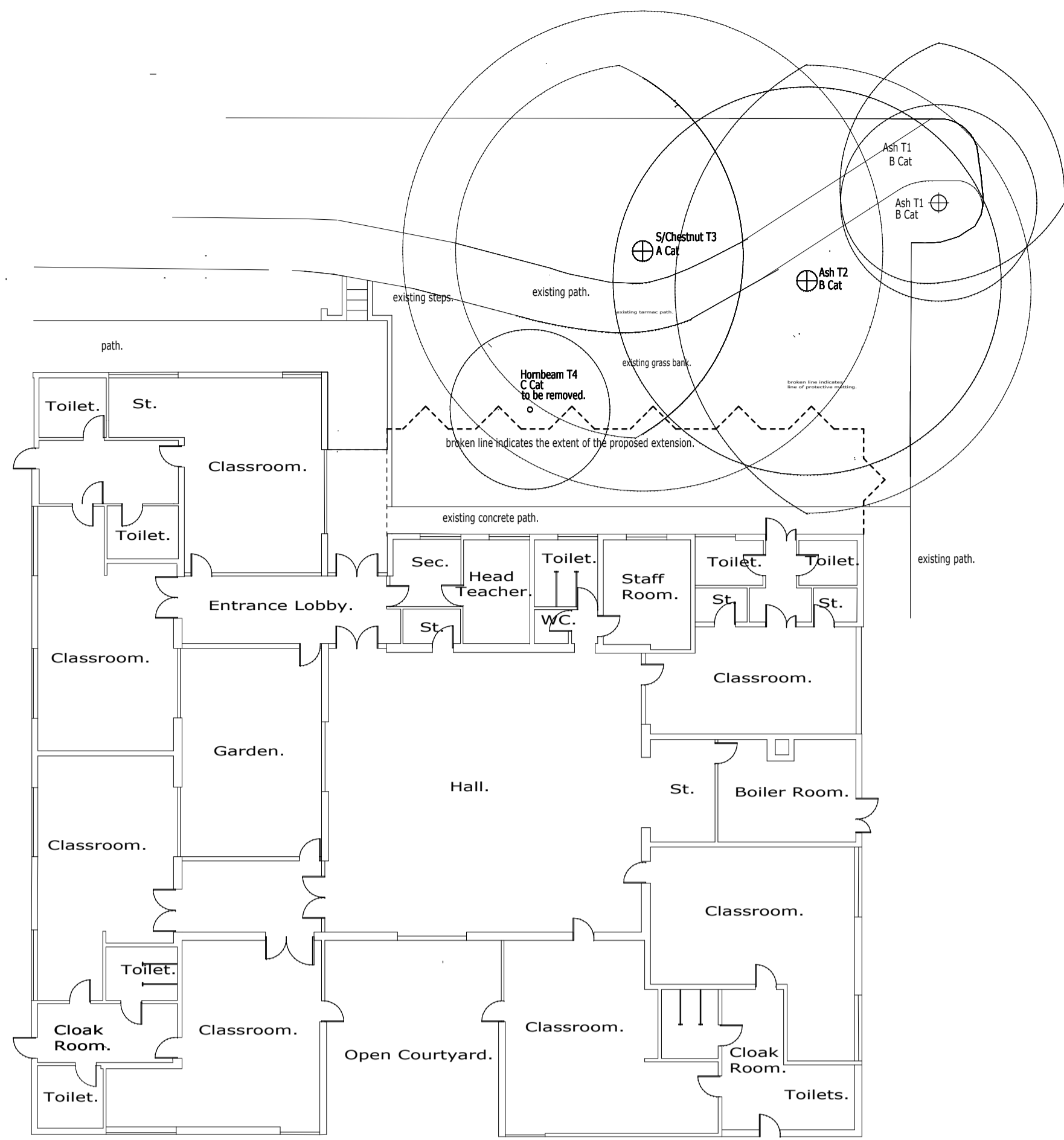

Existing Infant School Layout. Scale 1:200.

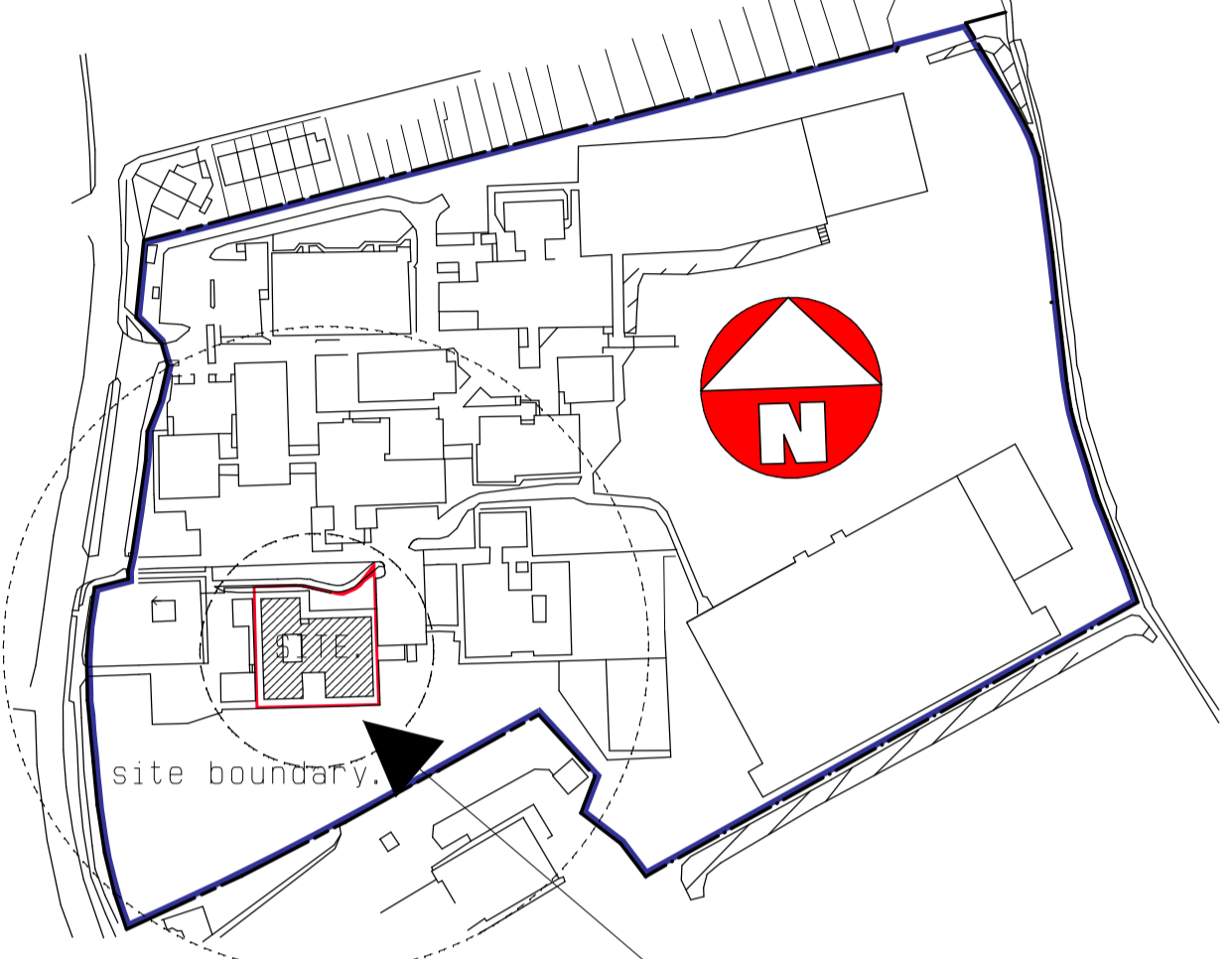
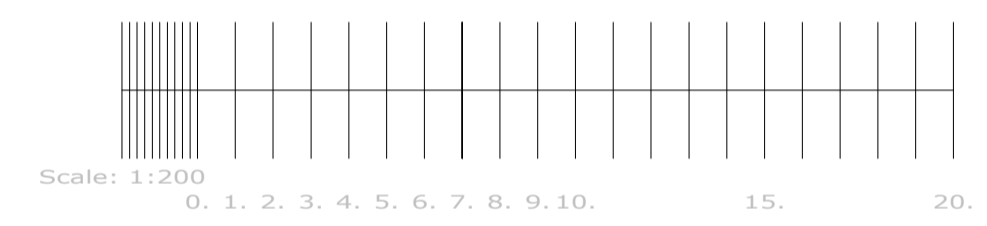

Falconer's Hill Infant School shown hatched set within the grounds of the William Parker School. Ordinance Survey Location Plan: 1:2500 Scale.

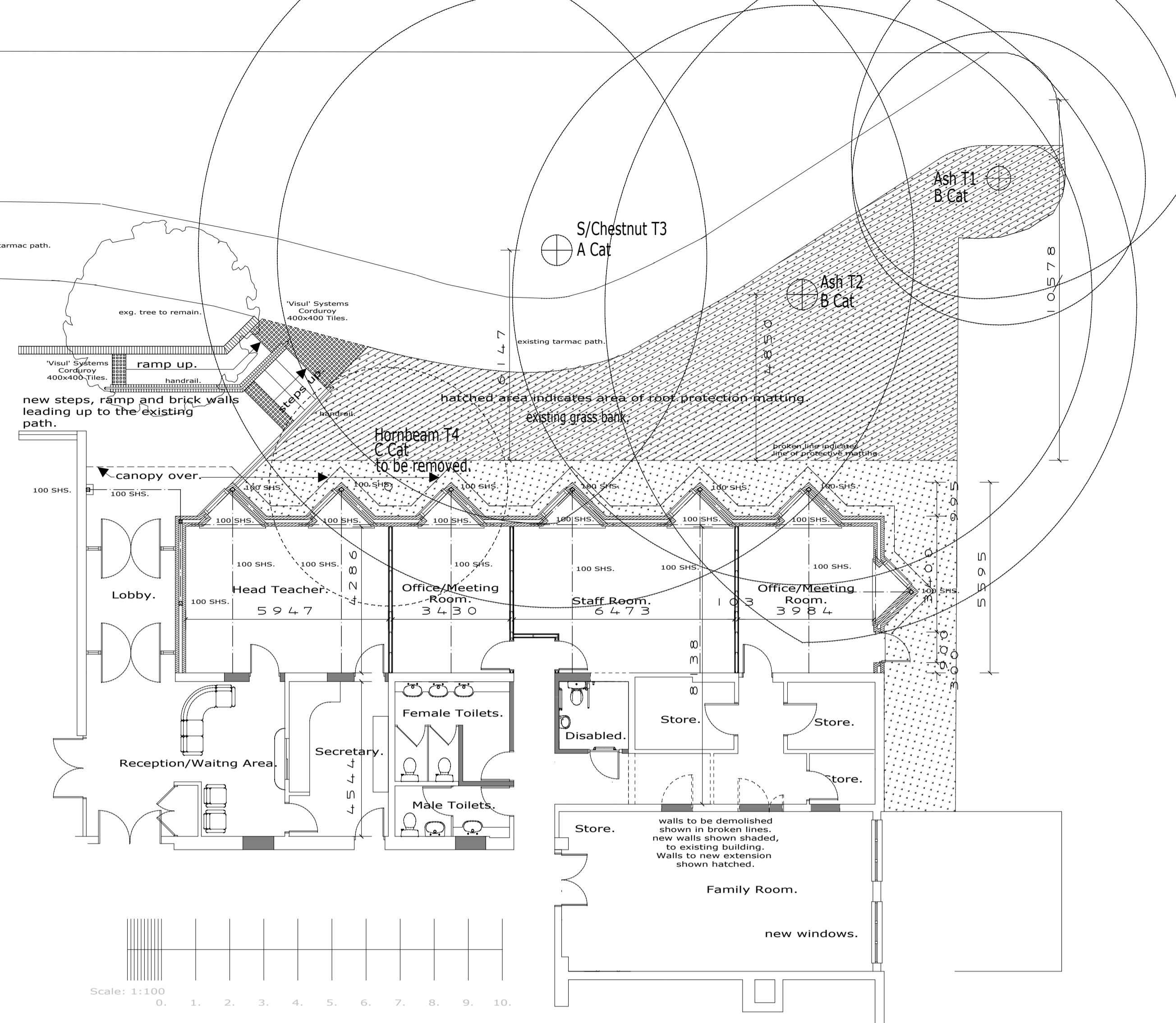

Plan of Proposed Extension. 1:100.

All work is to comply with Current Building Regulations and Codes of Practice. The copyright of this drawing is vested in James Cubitt and Partners Architects and must not be copied or reproduced without written consent. Figured dimensions only to be taken from this drawing. All contractors must visit the site and be responsible for taking and checking all dimensions relative to this work.

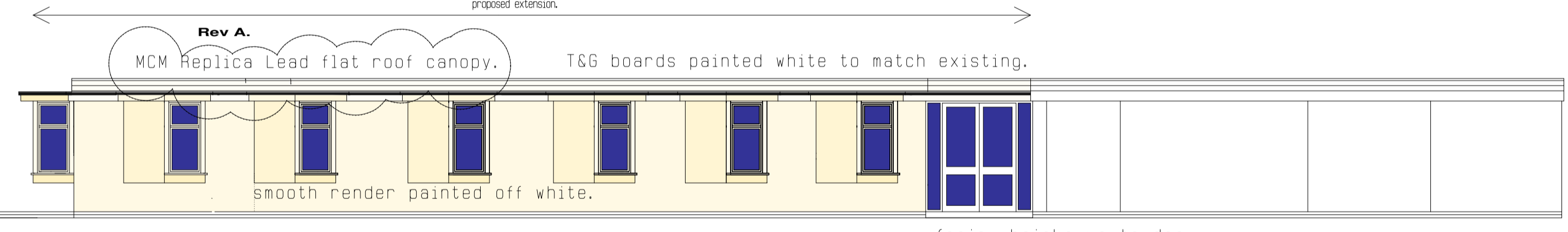

Proposed Elevation. Main Entrance View. Scale 1:100.

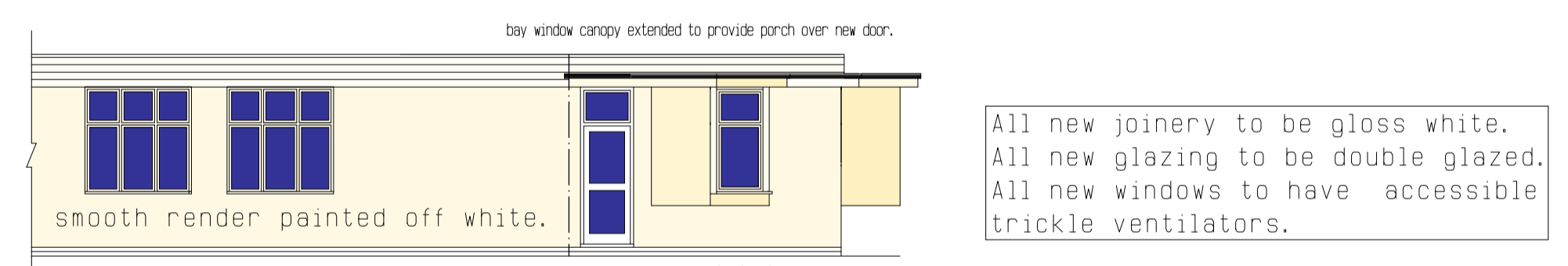

Proposed part side elevation showing new windows and door. Scale 1:100.

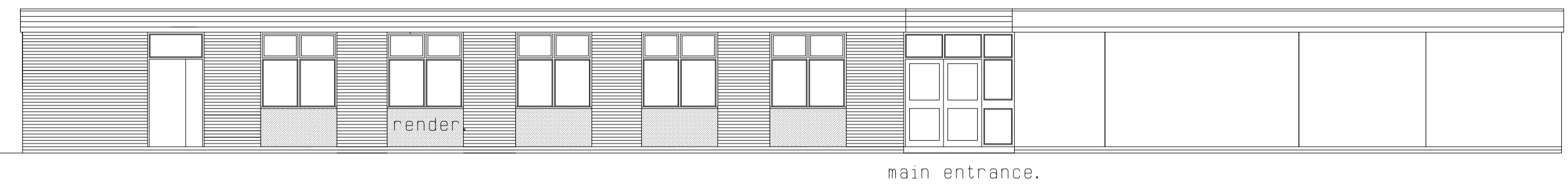

Existing Elevation. Main Entrance View. Scale 1:100.

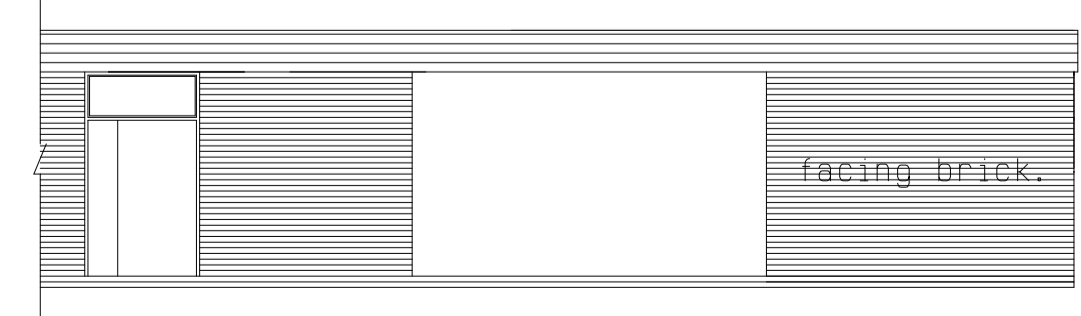

Existing Side Elevation Scale 1:100.

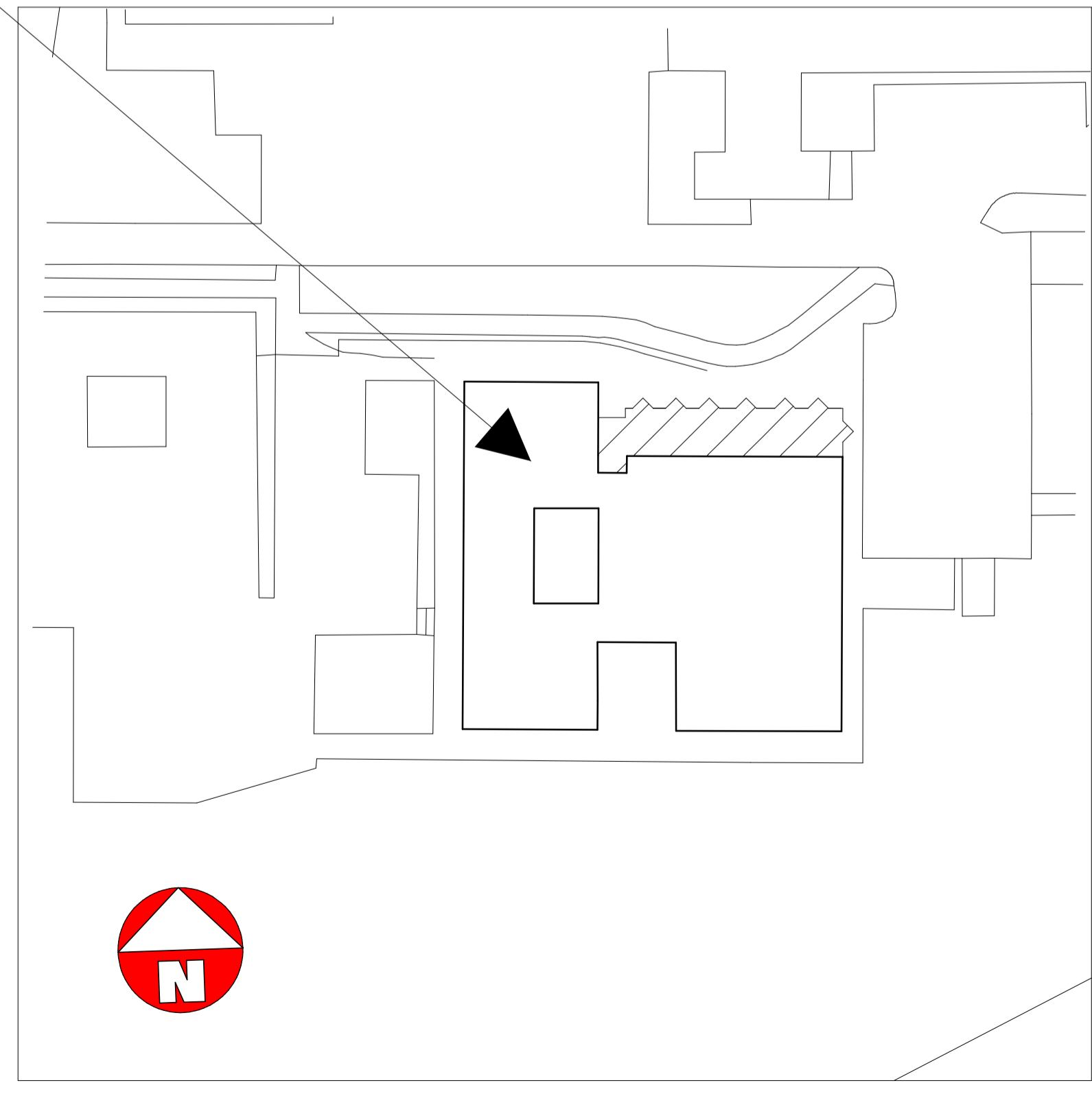

Ordinance Survey Location Plan: 1:500.

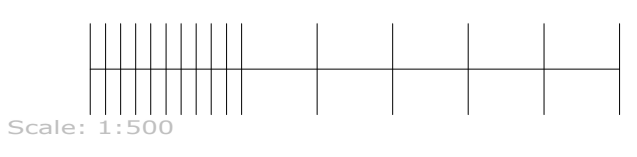

Revisions:	
A	Alterations to steps and ramp including the addition of textured paving.
B	Path on existing plan corrected and trees added to correspond with Arbourist Survey.
C	Further amendments to the existing plan to show the position of the existing path.

Contract: Falconer's Hill Infant School

Scale: 1:100, 1:500, 1:200.
Revision: C
Drawn by: REP
Date: October 2011

Title: Proposed Plans/Elevations, Site Plan.

Drawg. No: 876/TP/100