

Based on Ordnance Survey material with the permission of Ordnance Survey on behalf of the controller of Her Majesty's Stationery Office. © Crown copyright. Unauthorised reproduction infringes Crown right and may lead to prosecution or civil proceedings. Northamptonshire County Council: Licence No. 100019331. Published

Title: **Planning Drawing for Redwell Infants School Wellingborough**

Scale: **1:1250**
 Date: **17th April 2013**
 Drg No: **W0172/A3**

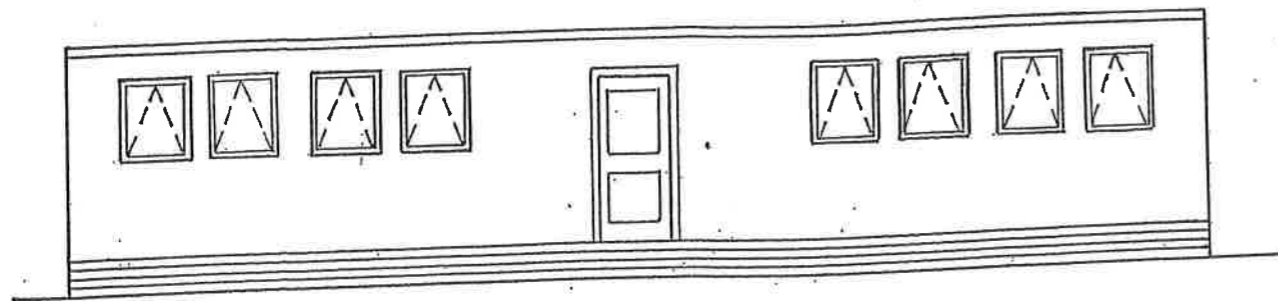

ELEVATION A

EXTERNAL FINISH:
TEXTURED PAINT

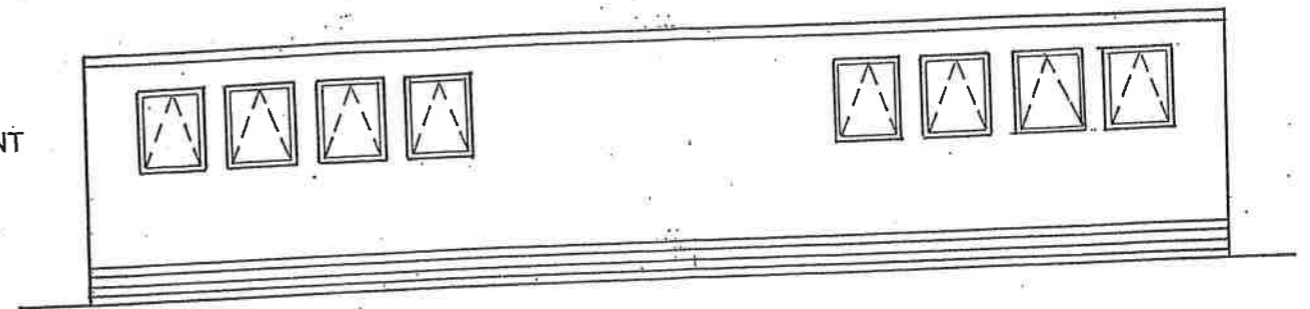

ELEVATION C

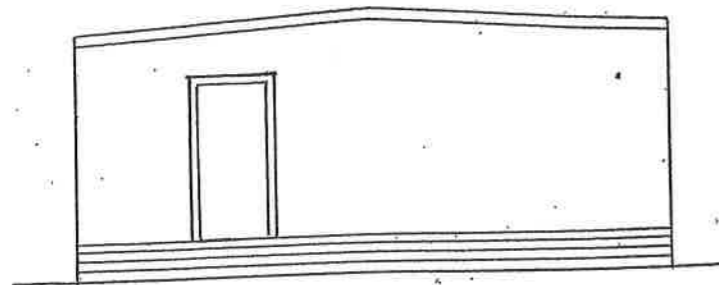

ELEVATION B

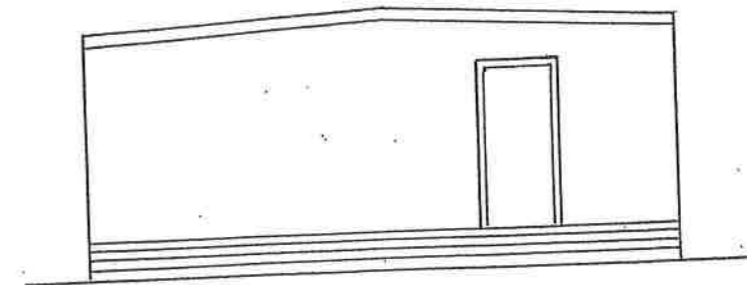

ELEVATION D

PROPOSED MOBILE CLASSROOM FOR: REDWELL INFANT SCHOOL	ELEVATIONS DOC 2	SCALE: 1:100	March 2008
---	---------------------	-----------------	---------------

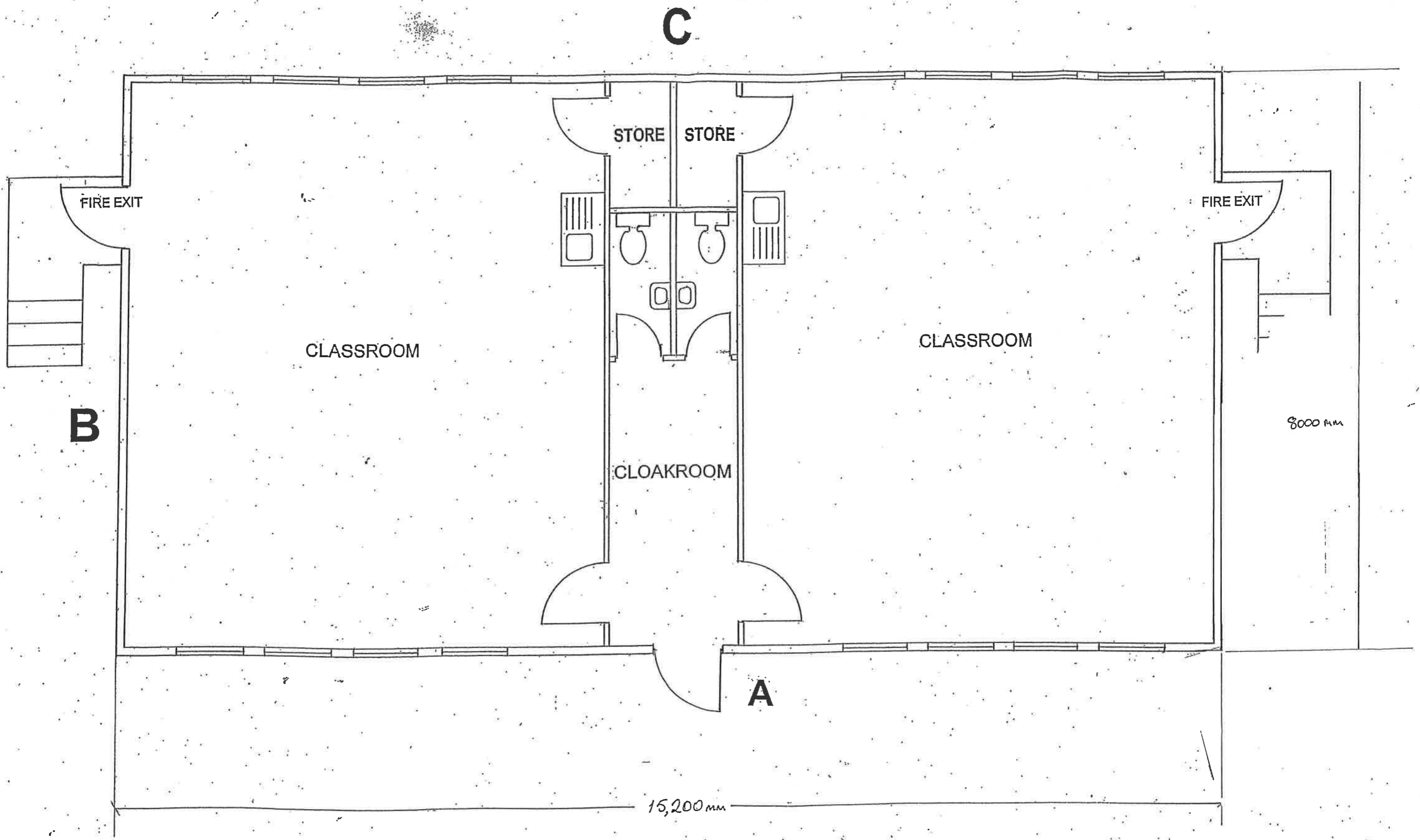

PROPOSED MOBILE CLASSROOM FOR: REDWELL INFANT SCHOOL	FLOOR PLAN DOC 1	SCALE 1:50	March 2008
---	---------------------	---------------	---------------