

FURNACE PARK
OLD TELFORD WAY
TELFORD WAY INDUSTRIAL ESTATE
KETTERING



NORTHAMPTONSHIRE
COUNTY COUNCIL

- 1 FEB 2007

GROWTH MANAGEMENT

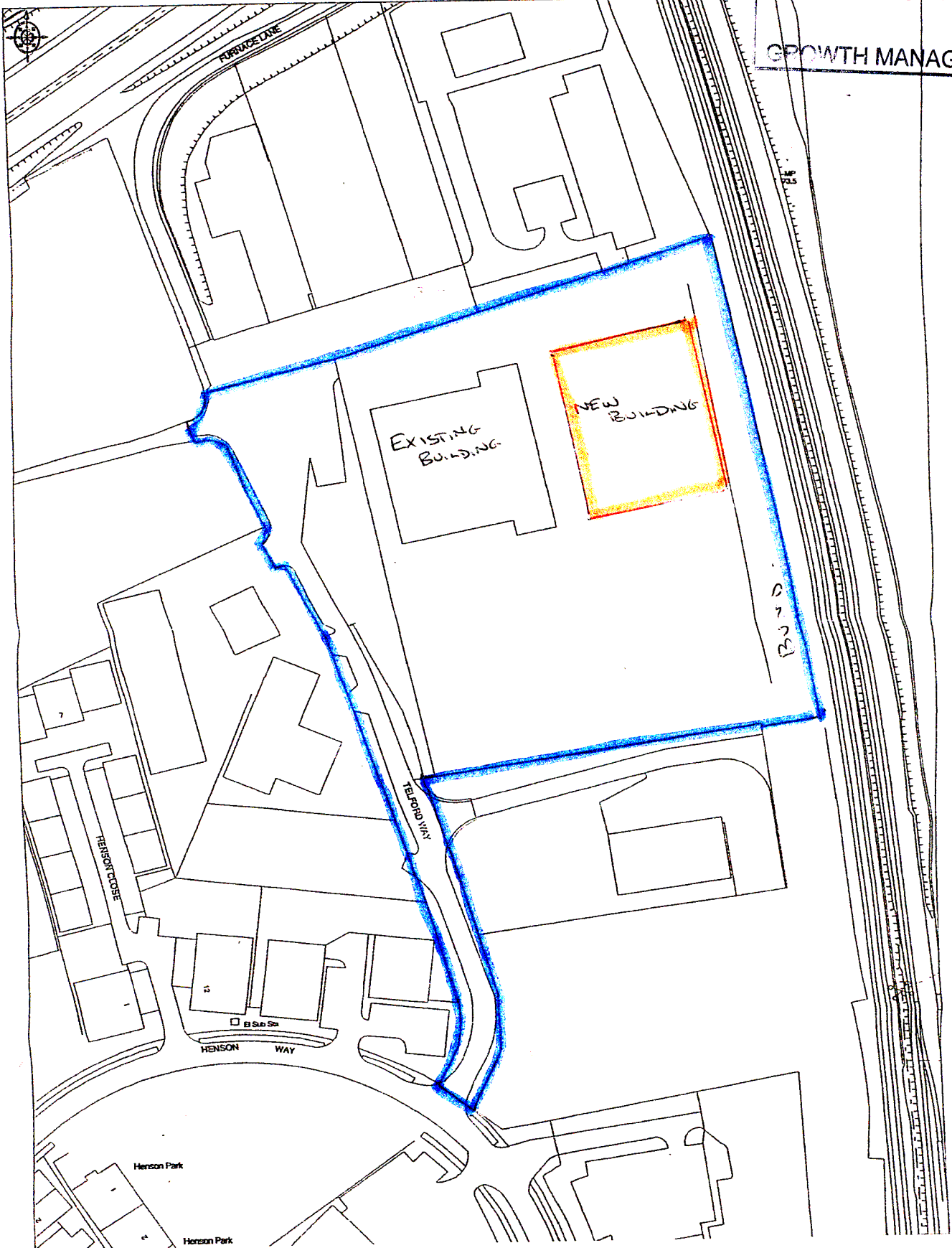

WASTECON LTD

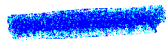
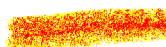
-  = OWNERSHIP BOUNDARY (WASTECON)
-  = PROPOSED NEW BUILDING (RED)

**NORTHAMPTONSHIRE
COUNTY COUNCIL**
- 1 FEB 2007
GROWTH MANAGEMENT

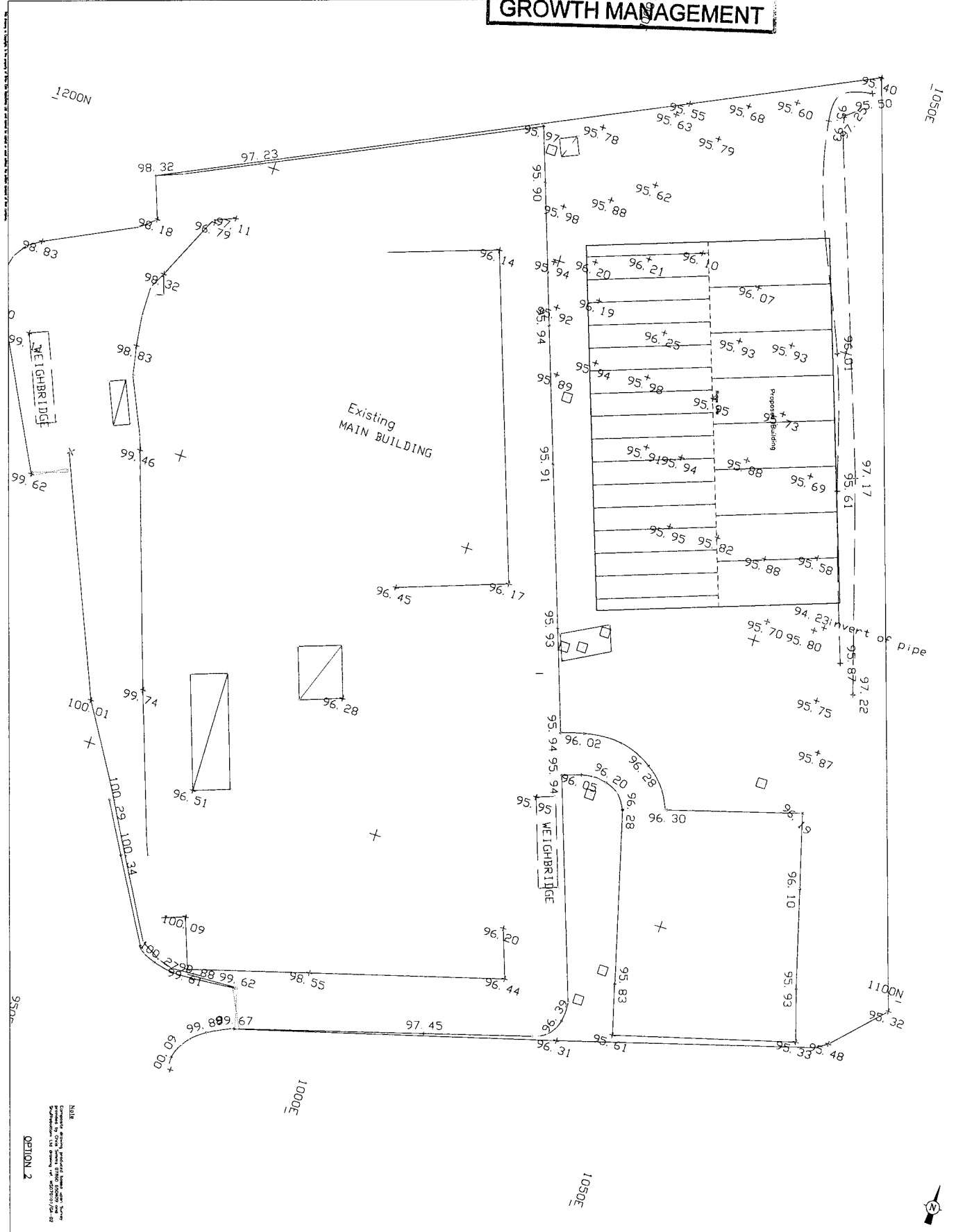

NOTE
Copyright © 2007, Northamptonshire County Council
All Rights Reserved. No part of this document may be reproduced without the prior written permission of the Council.
02/07/07

OPTION 2
1:200
11/12/07

Worcom Ltd.
Mr Chris Smith
Tel: 01860 8500
Material Recycled
Facility, Tel: 01860 8500
Kettering, Northants, Notts.



#	Area	Vol	Unit	Weight
1	Concrete	100.00	m ³	2.40
2	Brickwork	100.00	m ²	1.20
3	Roofing	100.00	m ²	0.80
4	Windows	100.00	m ²	0.50
5	Doors	100.00	m ²	0.30

Notes:
1. All dimensions are in meters.
2. All areas are in square meters.
3. All weights are in tonnes.
4. All quantities are in cubic meters.
5. All materials are to be supplied in accordance with the specifications listed below.

CONCRETE
Grade: C20
Supply: 100.00 m³

BRICKWORK
Grade: Standard
Supply: 100.00 m²

ROOFING
Grade: Standard
Supply: 100.00 m²

WINDOWS
Grade: Standard
Supply: 100.00 m²

DOORS
Grade: Standard
Supply: 100.00 m²

Notes:
1. All dimensions are in meters.
2. All areas are in square meters.
3. All weights are in tonnes.
4. All quantities are in cubic meters.
5. All materials are to be supplied in accordance with the specifications listed below.

- 1 FEB 2007

GROWTH MANAGEMENT

DO NOT SCALE

Rear Cladding in 800mm Single Skin Profile Corrugated Steel Profile and Spacing for 240mm Cross Section
 4 No. 800mm High Rider Shutters
 1:100

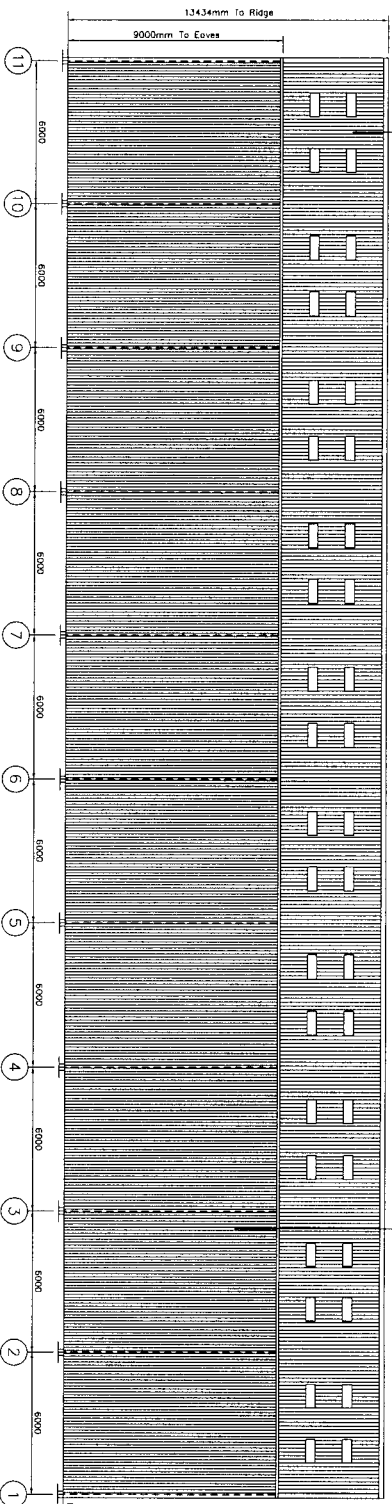

Side Cladding from 9000mm above Eaves Level
 Specification and Colour to be Advised
 1:100

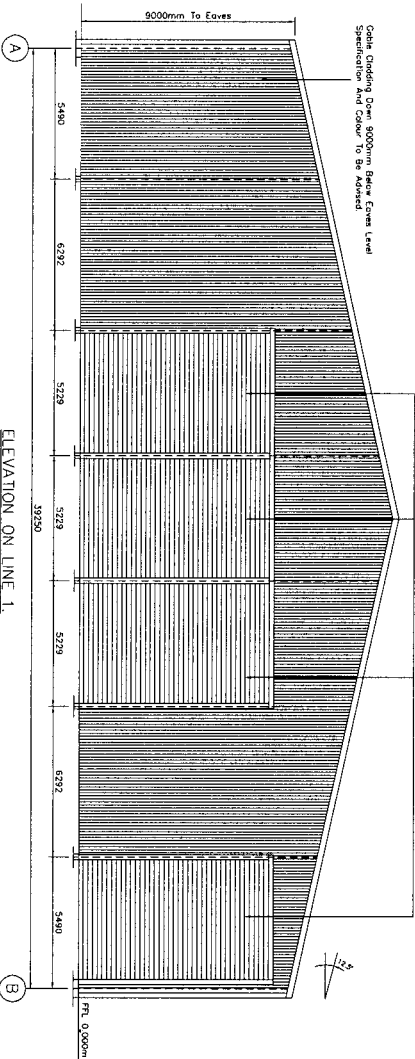

ELEVATION ON LINE I
 1:100

ELEVATION ON LINE A
 AND OPPOSITE HAND LINE B
 1:100

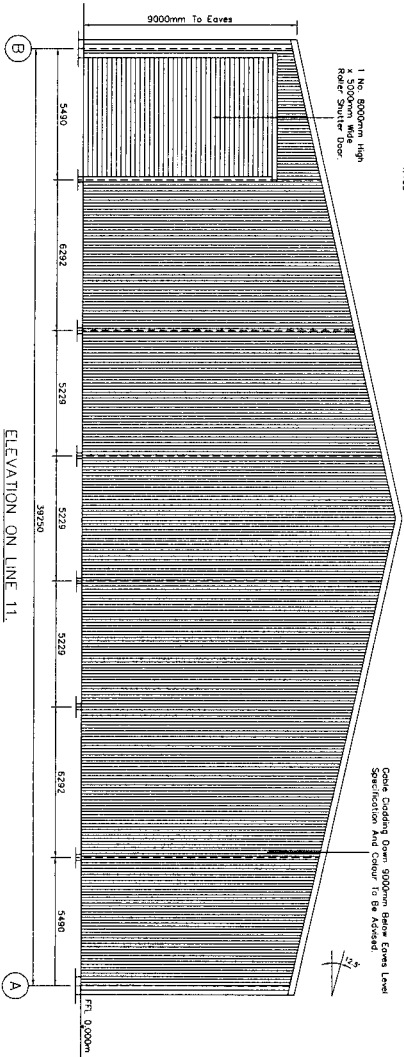

ELEVATION ON LINE II
 1:100

NOTES

- BUILDING DESIGN ALLOWING FOR A SOIL BEARING CAPACITY OF 150kN/SM.
- *CLIENT TO CONFIRM ACTUAL CAPACITY.
- SOIL ANALYSIS TO BE ARRANGED BY CLIENT IF REQUIRED.
- STEELWORK SHORTEST TO BS 5954 3.5 PAINTED 75 MICRONS FINE POROSILATE 14-C-39 PRIMER OCCASION GREEN BS 4800.
- 3.5 METRE CLEARANCE REQUIRED TO FULL HEIGHT OF BUILDING FOR SAFE SUITABLE FOR ACCESS AND LIFTING PLANT (UNLESS ATTACHED TO EXISTING BUILDING).
- ALL WORK TO BE SURFACED AND FINISHED TO SATISFACTORY STANDARD BY CUSTOMER (UNLESS AGREED OTHERWISE).
- ALL DIMENSIONS ARE FROM CENTRE TO CENTRE OF STEELWORK ON FOUNDATION PLAN.
- THIS IS HOW WE HAVE INTERPRETED YOUR REQUIREMENTS.
- IF THIS IS INCORRECT SHOULD YOU PLEASE ADVISE US VERBALLY OR IN WRITING TO OUR DRAWING ROOM.

NO.	REVISIONS	DATE	BY

FOR PLANNING.

SHUFFLEBOTOM Ltd.
 Castle Harbours Business Park
 Castle Harbours
 Tel: 01269-831831 Fax: 01269-831031

CLIENT
 MR. C. SIMMS, FURNACE PARK,
 TELFORD WAY AND EST, KETTERING,
 NORTHANTS, NN16 8UN.

PROJECT
 PROPOSED STEEL FRAMED
 INDUSTRIAL BUILDING.

DRAWING TITLE
 ELEVATIONS.

DATE	15/02/07	ISSUED		APPROVED		DATE	04.01.07
A.W.							
SCALE	AS SHOWN						

ORIGINAL DRAWING A1