

6001CT

DO NOT SCALE  
IF IN DOUBT ASK.

COPYRIGHT OF RLG MOBILE BUILDINGS  
& MUST NOT BE COPIED OR REPRODUCED  
WITHOUT THEIR WRITTEN CONSENT

# MOBILE SPEC

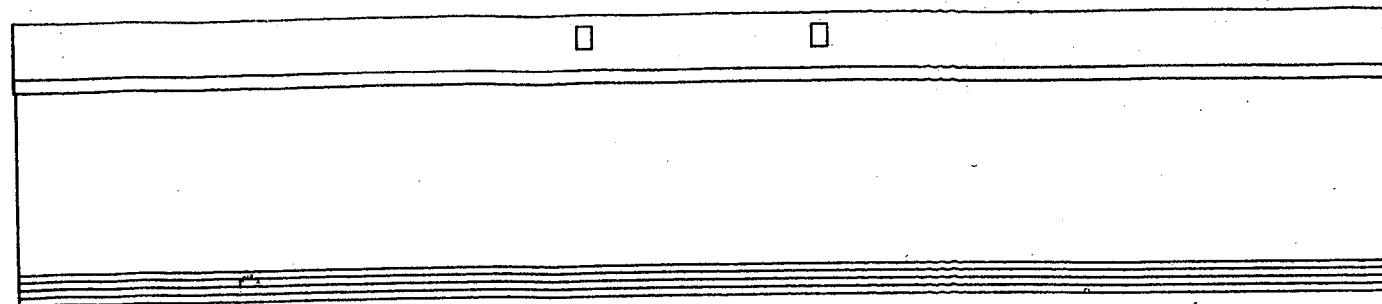

ELEVATION A

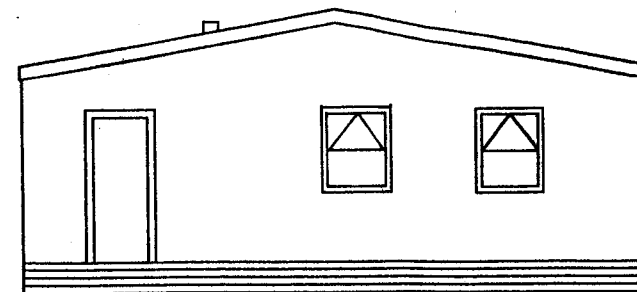

ELEVATION D

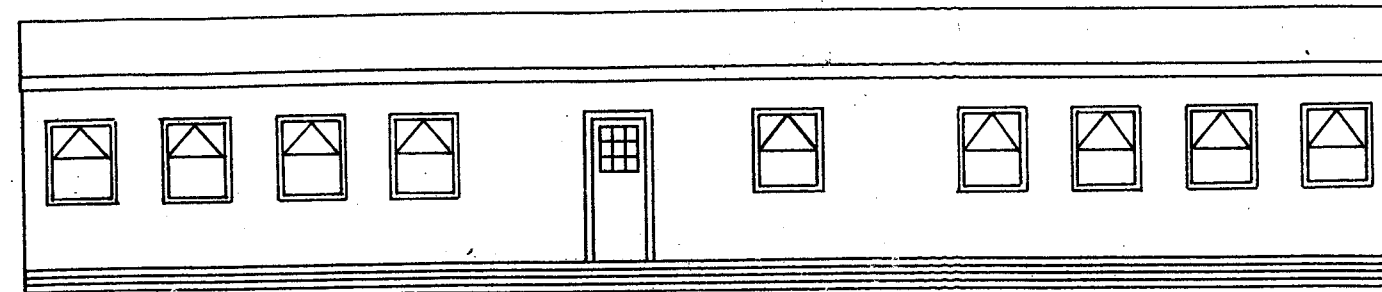

ELEVATION C

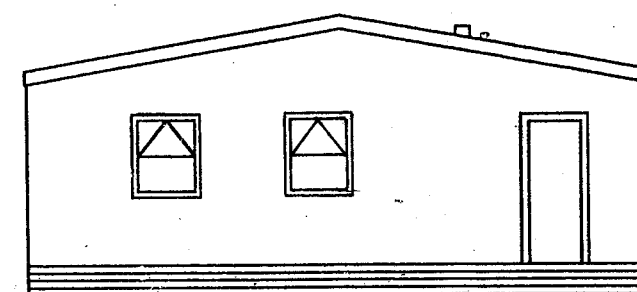

ELEVATION B

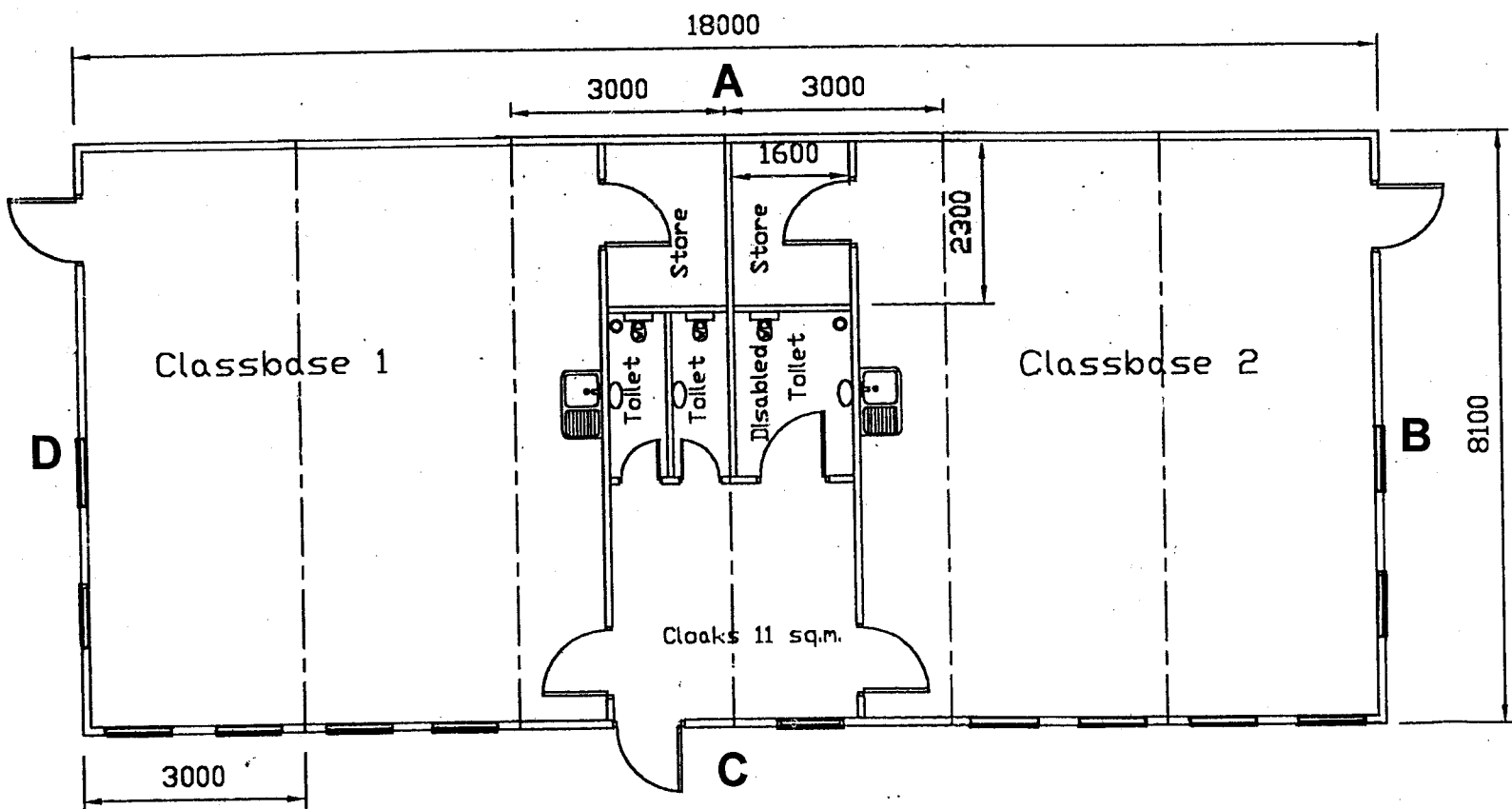

Ramps to external doors to  
suit site.

° WC vent

## FLOOR CONSTRUCTION

R.S.J. 8.100mts Long (189mm x 89mm)  
EX 145mm x 50mm Joists, 405 centres  
19mm wisa ply  
100mm Celotex GA200 Insulation  
Tile lath to hold insulation

## EXTERNAL WALLS

125mm x 45mm studwork, 405mm centres  
9.5mm Far Eastern ply  
90mm Cellotex GA2000  
RLG STD connection plates,  
UPVC 50/50 double glazed triple K glass windows  
12.5mm foil backed board

## ROOF & CEILING CONSTRUCTION

10 degree pitch roof trusses  
18mm wisa ply  
250mm insulation  
Cross vents 12.5mm foil backed plaster board  
Three coats high tensile roof felt (Green)  
AA rated  
Facia and guttering

## INTERNAL WALLS

64mm x 38mm CSL stud  
Clad with 12.5mm foil backed plaster board  
Doors to suit client

## FOUNDATIONS

Normal 600mm x 450mm paving slabs  
plus 220mm x 450mm concrete blocks  
Then adjustable Jack to level underneath R.S.J's

## THERMAL CONDUCTIVITY OF INSULATED (W/m.k) FOR INSULATED MATERIALS

U VALUES:  
Roof 0.25 w/m2k  
Walls 0.25 w/m2k  
Floors 0.25 w/m2k  
Windows 2.00 w/m2k

NORTHAMPTONSHIRE  
COUNTY COUNCIL  
  
10 MAY 2007  
  
GROWTH MANAGEMENT

PROPOSED MOBILE CLASSROOM FOR: <b>WILLIAM PARKER SCHOOL</b>	FLOOR PLAN AND ELEVATIONS	SCALE: 1:100	MAY 2007
	ISS		

Drawn PCRT	Date
Scale 1:100	Sheet A3
Dwg No 6001CT	

**RLG** Mobile Buildings.  
Unit 1, Algores Way,  
Wisbech, Cambridgeshire.  
PE13 2TQ.