

All dimensions to be verified on site. Figured dimensions to take precedent to those scaled. Any areas indicated on this drawing are for guidance only, no responsibility is taken for their accuracy.
 The drawing is the property of GPP Planning Limited. Copyright is reserved by them and the drawing is issued on the condition that it is not copied, reproduced, retained or disclosed to any unauthorised person, either wholly or in part without the written consent in writing of GPP Planning.
 © 2019 GPP Planning Limited. All rights reserved.

North Elevation

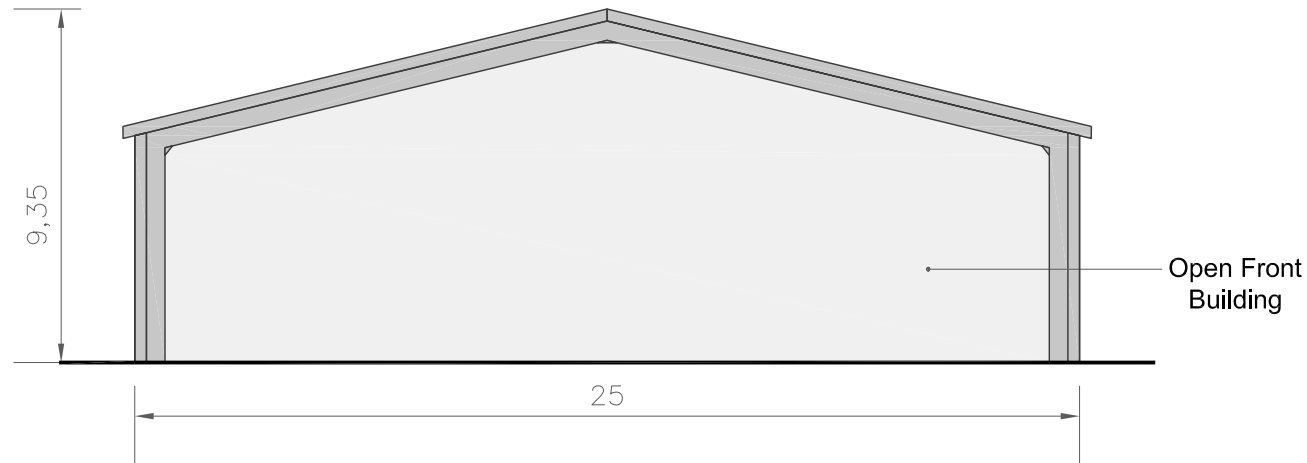

East Elevation

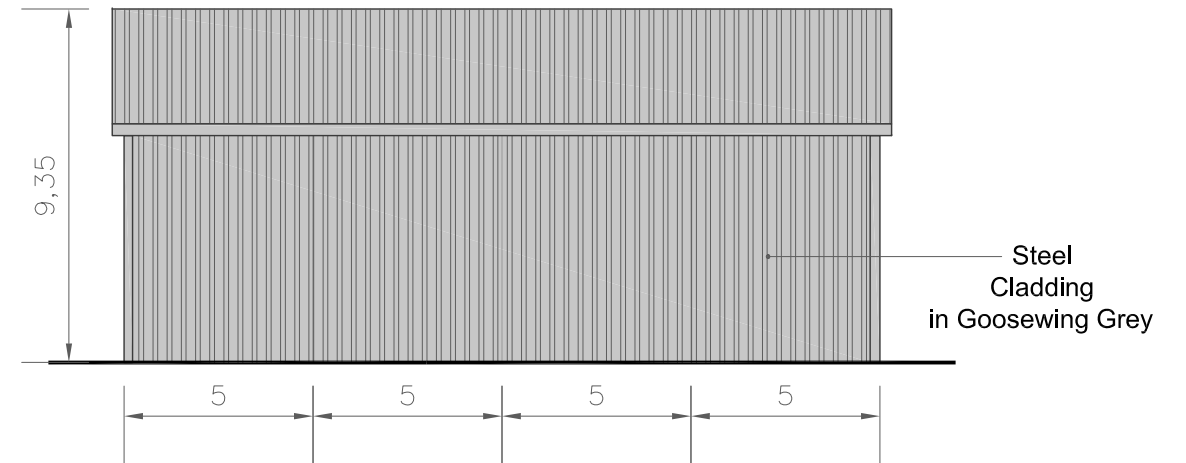

South Elevation

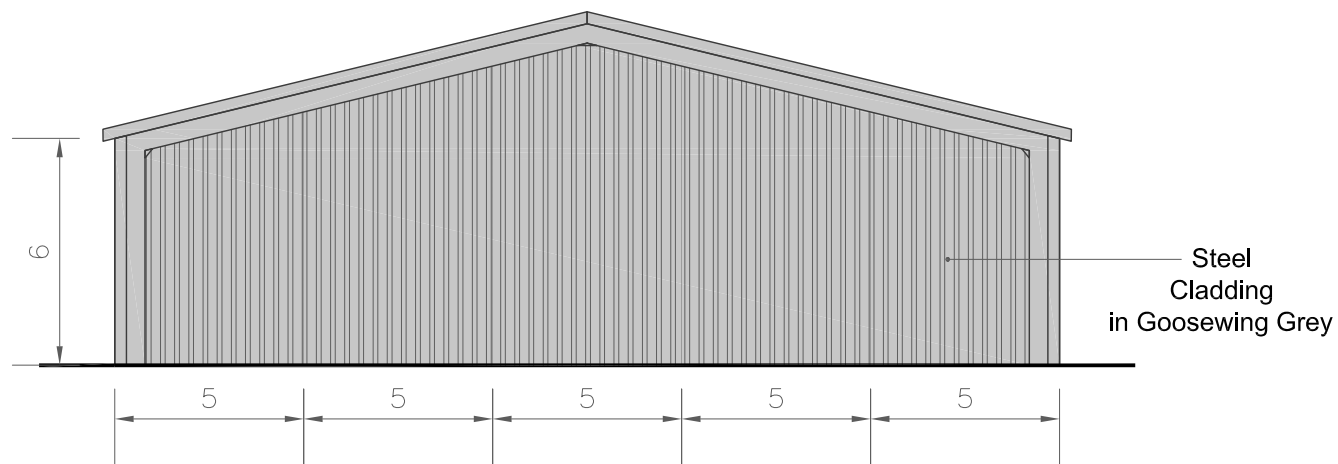

West Elevation

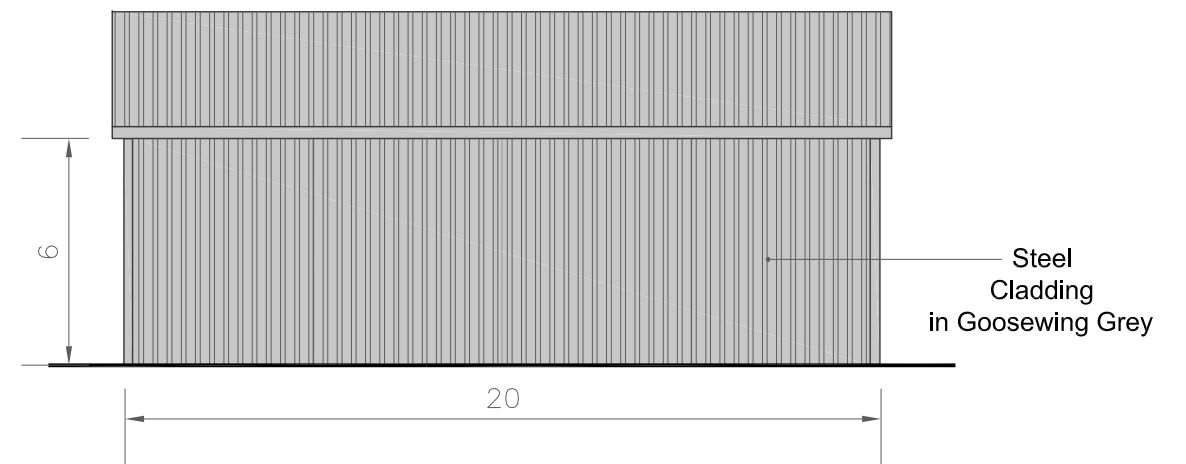

2 Building increased to 25m x 20m, from 20m x 20m. KD 18/09/19

Rev	Description	Initial	Date
2	Building increased to 25m x 20m, from 20m x 20m.	KD	18/09/19

		Planning Consultants T: 01804 771123 E: info@gppanning.co.uk W: www.gppanning.co.uk ICon Environmental Innovation Centre, Eastern Way, Doveney, Northamptonshire, NN11 0GS Registered in England No. 6019666	
		TITLE: Crown House, Gretton Brook Road, Corby Elevations of Temporary Steel Clad Building 2	
CLIENT: RECYCLE FORCE LIMITED		Ordnance Survey Licence; Reproduction from the Ordnance Survey Map with sanction of the Controller of Her Majesty's Stationery Office © Crown Copyright. Licence number 51206561. For Identification purposes only.	
DRAWN BY:	KD	CHECKED BY:	CS
DRAWING NO.:	GPP/RF/CHC/19/06	REV NO.:	2
SCALE:	1:200 at A3	DATE:	11 Sept 2019
SCALE BAR:			