

This scheme is subject to Town Planning and all other necessary consents. Dimensions, areas and levels where given are only approximate and subject to site survey. All dimensions are to be checked on site. All feasibility studies are subject to full site survey. This drawing is to be read in conjunction with all relevant consultants and/or specialists drawings/documents and any discrepancies or variations are to be notified to the architect in writing before the affected work commences. All queries relating to design of structural elements are to be referred to the structural engineering consultant for resolution. The workmanship and materials of all trades and building operations shall comply with the recommendations of British Standard (BS)800 parts 1:16 inclusive and with Approved Document to support Regulation 7 1999 edition (incorporating 2000 amendments) of the Building Regulations 2010. All design and construction is to be in accordance with the Construction (Design and Management) Regulations 2007.

| Rev | Date | Description | By |
|-----|----------|----------------------------------|----|
| A | 21/12/16 | Amended to suit clients comments | LA |
| B | 22/12/16 | Amended to suit clients comments | LA |
| C | 10/01/17 | Amended to suit clients comments | FS |
| D | 31/10/18 | Updated for RDF | BB |

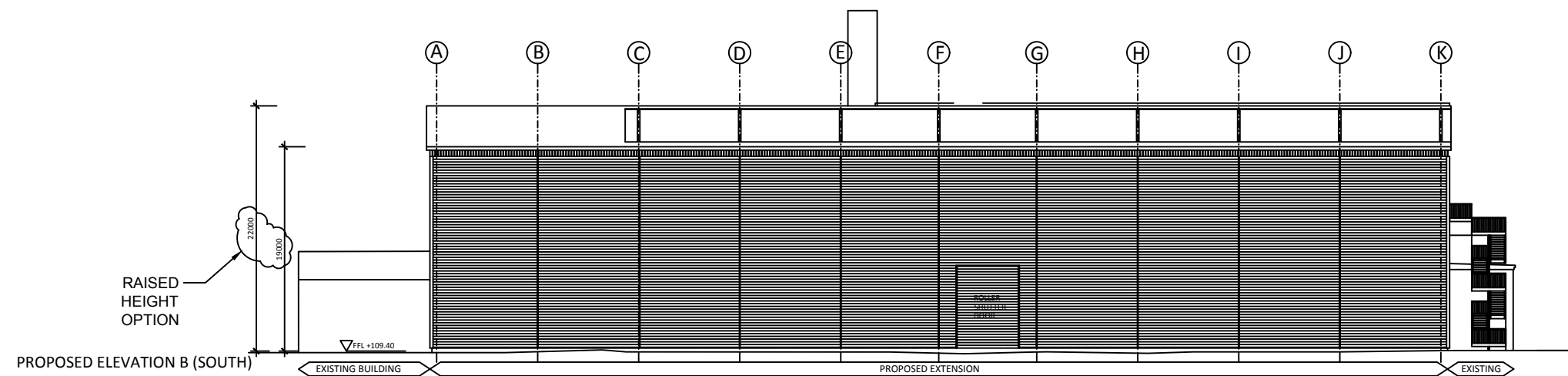
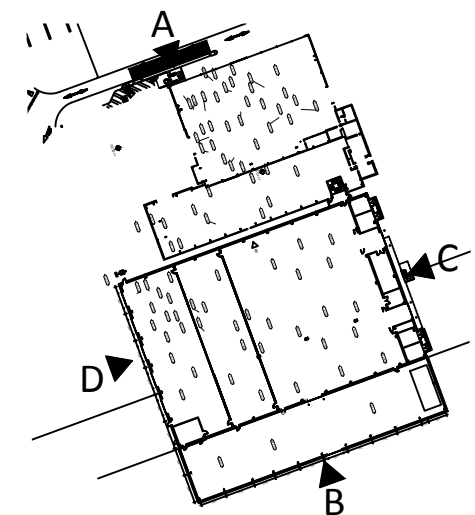
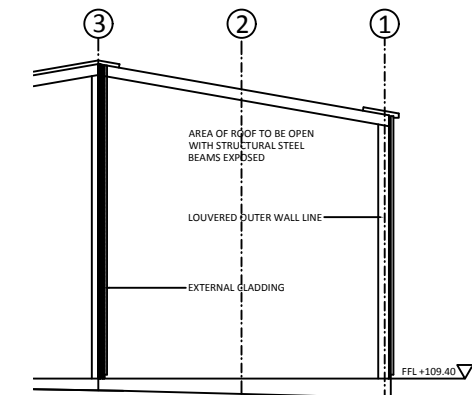
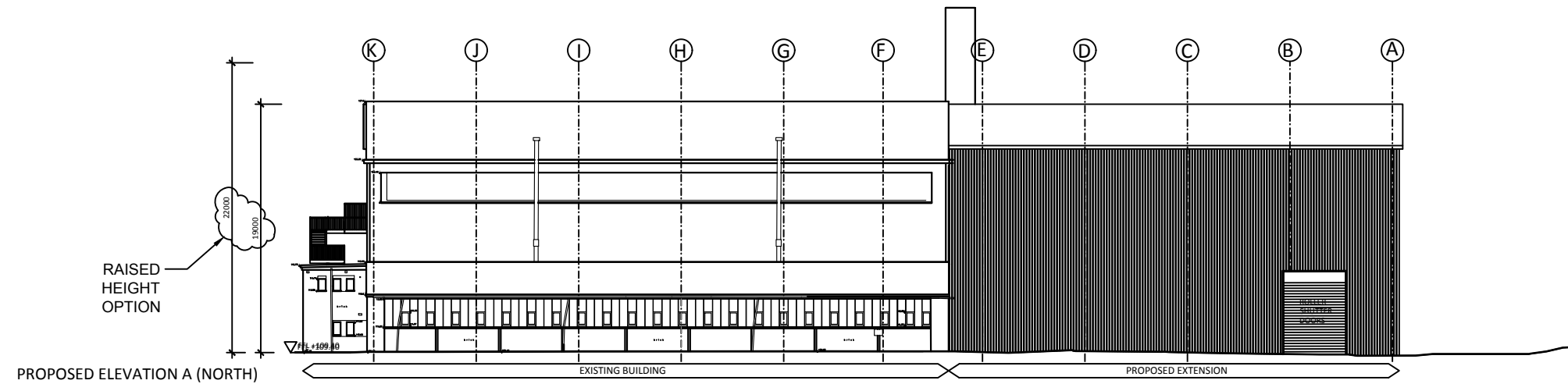

ehw
architects + designers

ISO 9001:2008 Registered

EHW Hitchin:
Keynes House, Tilehouse Street
Hitchin, Herts. SG5 2DW
EHW London:
10 Margaret Street, London
W1W 8RL
T 01462 455257
E info@ehwarchitects.com
W ehwarchitects.com

Client
Corby Green Power Limited

Project
Proposed Waste to Power Facility

Gretton Brook Road
Corby

Drawing Title
Proposed GA Elevations
154,000 tonnes per year
Throughput

| Drawn | Date | Checked | Scale @ A1 |
|------------|------------|----------|--------------|
| - | 15.02.20 | - | 1:200 |
| Job No | Drawing No | Revision | Note |
| 2016-enq54 | 201 | D | DO NOT SCALE |

