



All dimensions to be verified on site. Figured dimensions to take precedent to those scaled. Any areas indicated on this drawing are for guidance only, no responsibility is taken for their accuracy.
 The drawing is the property of GP Planning Limited. Copyright is reserved by them and the drawing is issued on the condition that it is not copied, reproduced, retained or disclosed to any unauthorised person, either wholly or in part without the written consent in writing of GP Planning.
 © 2020 GP Planning Limited. All rights reserved.

KEY

Planning Application Boundary

Land under the applicant's control

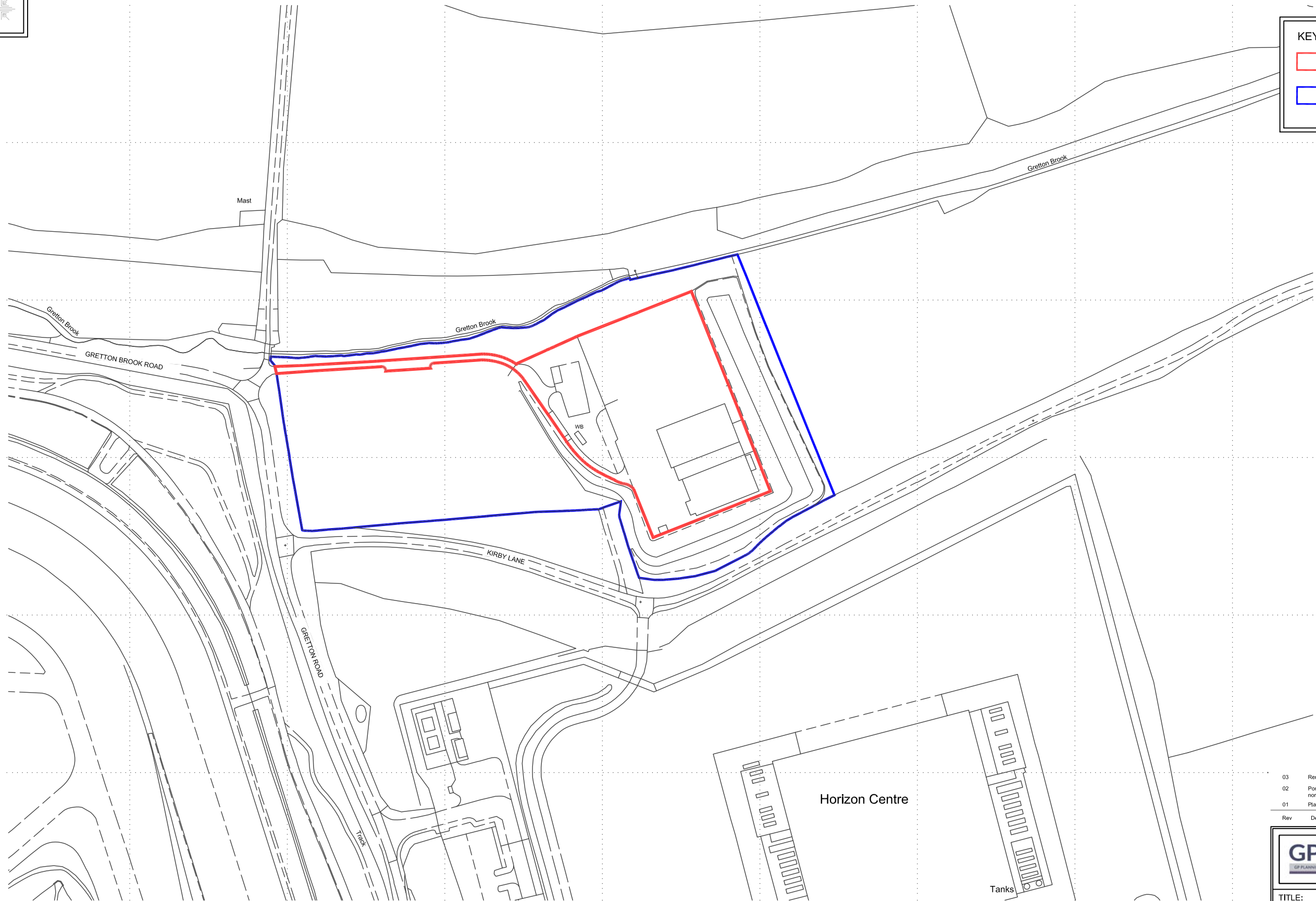

Rev	Description	Initial	Date
03	Remove bio filter & walls/bays to the north.	KD	28/05/20
02	Pond removed. Planning application boundary increased to include north of site.	KD	20/05/20
01	Planning application boundary amended to the north of site.	KD	18/05/20

 Planning Consultants <small>T: 01804 771123 E: info@gpplanning.co.uk W: www.gpplanning.co.uk ICon Environmental Innovation Centre, Eastern Way, Doveney, Northamptonshire, NN11 0CS Registered in England No. 6019666</small>	
TITLE:	Land on the north side of Kirby Lane, Gretton Brook Road, Corby, Northamptonshire Site Location Plan
CLIENT:	DMP METALS LIMITED
<small>Ordnance Survey Licence; Reproduction from the Ordnance Survey Map with sanction of the Controller of Her Majesty's Stationery Office © Crown Copyright. Licence number 51206561. For Identification purposes only.</small>	
DRAWN BY:	KD CHECKED BY: CS
DRAWING NO.:	GPP/DMP/KLC/20/01 REV NO.: 03 - Working Plan
SCALE:	1:2500 at A3 DATE: 06 Mar 2020
SCALE BAR:	