

Based upon the Ordnance Survey's digital mapping with the permission of the Controller of Her Majesty's Stationery Office. Crown Copyright Reserved. Licence No: 100049850

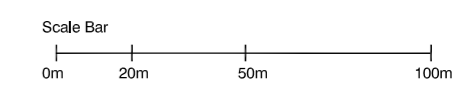

- Legend**
- Application Area
 - Proposed Extension
 - Proposed Extraction Areas
 - Consented Location of as raised Stock Pile
 - Proposed Topsoil Bund
 - Proposed Subsoil Bund
 - Prominent Hedges
 - Main Haul Roads
 - Rights of Way



Location
PASSEHAM QUARRY
Southern Extension Area

Title
Proposed Working Plan

Drg.No. P14/PL14/03c	Scale 1:2,500@A2	Date 10/17
-------------------------	---------------------	---------------

David L Walker Limited

Albion House 89 Station Road
Eckington Sheffield S21 4FV

Tel: 01246 431 749 Fax: 01246 431 863
Email: headoffice@dlwalker.net

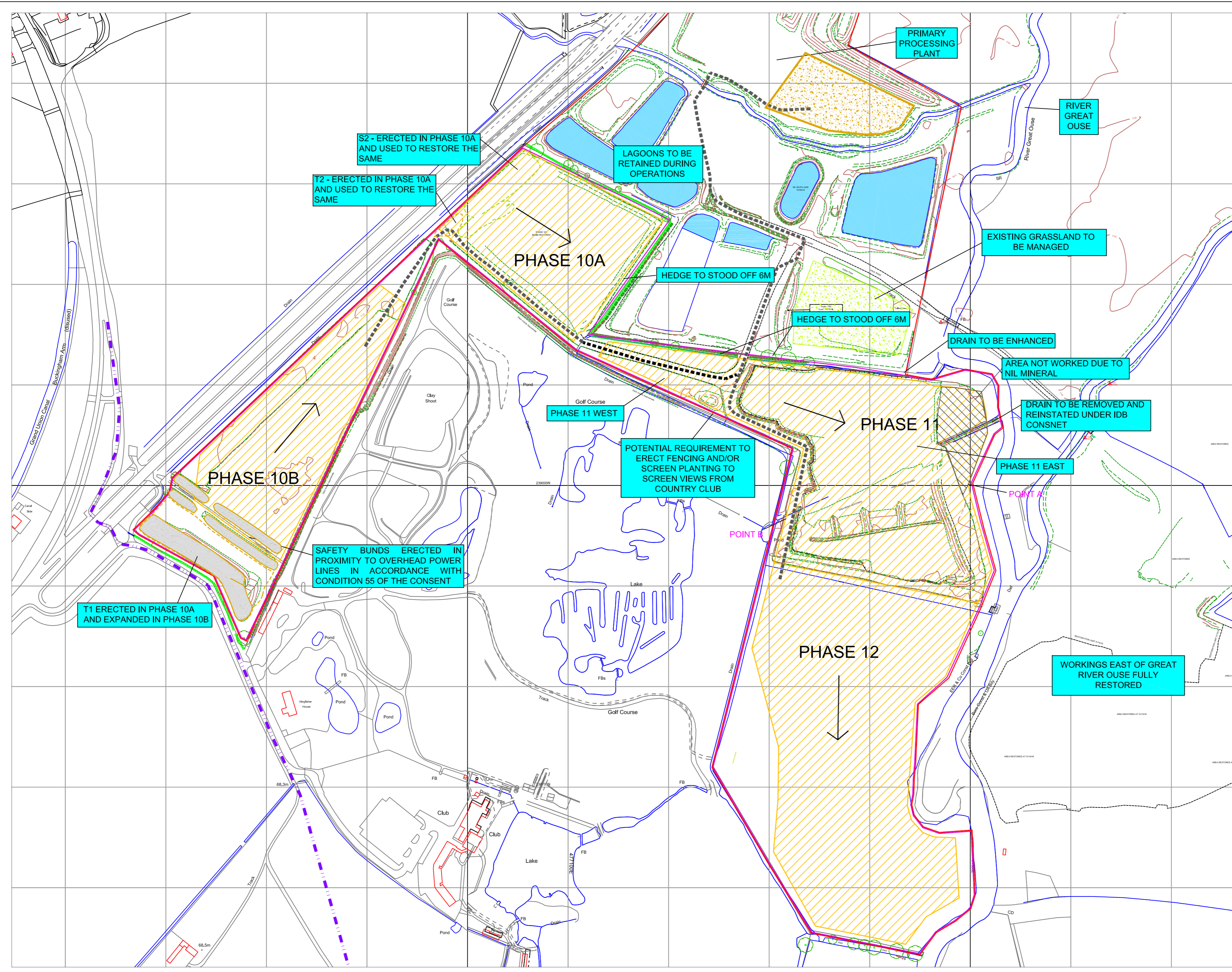

S2 - ERECTED IN PHASE 10A AND USED TO RESTORE THE SAME

T2 - ERECTED IN PHASE 10A AND USED TO RESTORE THE SAME

LAGOONS TO BE RETAINED DURING OPERATIONS

PRIMARY PROCESSING PLANT

RIVER GREAT OUSE

EXISTING GRASSLAND TO BE MANAGED

PHASE 10A

HEDGE TO STOOD OFF 6M

HEDGE TO STOOD OFF 6M

DRAIN TO BE ENHANCED

AREA NOT WORKED DUE TO NIL MINERAL

PHASE 11 WEST

POTENTIAL REQUIREMENT TO ERECT FENCING AND/OR SCREEN PLANTING TO SCREEN VIEWS FROM COUNTRY CLUB

PHASE 11

DRAIN TO BE REMOVED AND REINSTATED UNDER IDB CONSNET

PHASE 11 EAST

PHASE 10B

SAFETY BUNDS ERECTED IN PROXIMITY TO OVERHEAD POWER LINES IN ACCORDANCE WITH CONDITION 55 OF THE CONSENT

T1 ERECTED IN PHASE 10A AND EXPANDED IN PHASE 10B

PHASE 12

WORKINGS EAST OF GREAT RIVER OUSE FULLY RESTORED