

Environmental information and constraints

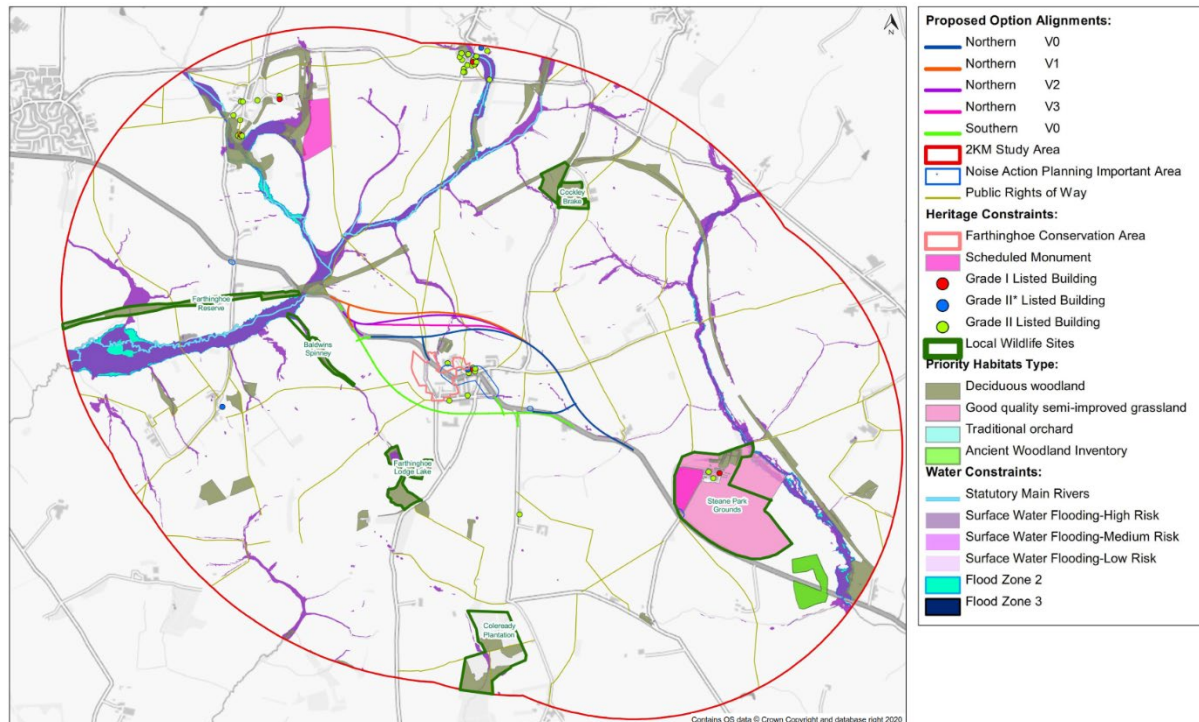

Alternative text (description) for the constraints map

The Desk Study identified Environmental Constraints within a 2km buffer from the Proposed Route Options. Notable constraints within 200m include:

- Noise Action Important Area (along the A422 through Farthinghoe village)
- Several Public Rights of Way which will be crossed by the proposed northern routes
- Heritage Constraints including:
 - Farthinghoe Conservation Area
 - Steane Park Grounds Scheduled Monument
 - Grade I* and Grade II* and Grade II Listed Buildings within Farthinghoe and Steane Park Grounds
- Biodiversity Local Wildlife Sites (LWS) within 2km of the proposed scheme include:
 - Farthinghoe Reserve;
 - Steane Park Grounds.
 - No LWS will be intersected by the proposed options.
- Residential properties within and around Farthinghoe village

It is likely that the Proposed Scheme will have direct and indirect impacts on these environmental constraints during the construction and operation phase.